

# "BIG DIPPER"

862

1<sup>ST</sup> SAX, E♭ ALTO

Comp. & Arr. by  
THAD JONES

MEDIUM GROOVE TEMPO

1st SAX, Eb ALTO - 2.

"BIG DIPPER"

Alto 1

Brush Groove/

Hip Hop Groove ♩ = 94

# Jolly Beach

Composed & Arranged by

Annie Booth

2  
*mp*

12  
*mf*

19  
*fp*

21

33  
melody *mf*

36

39  
*subito p*

45  
*mf*

51  
*subito p*

57  
3

61 *f*

67 **68** *f* (solo break)

72 **72** Trumpet Solo - last x on cue *mp*

79 **81** *mf*

84

89 **89**

104 **105** *f*

118 *fp*

123 *f*

132 **132** Piano Solo - open **148** On Cue (bkgds)

152

158

158 -2 -1 161

163

168

169 3 3

168

180

185

185

Drum Solo - open

4

189

189 On Cue

193

197

201

# THE PHRYGIAN FIVE

COMMISSIONED BY THE WALTER JOHNSON H.S.  
JAZZ ENSEMBLE - CHRIS KOSMACESKI, DIRECTOR

Str. 8ths ♩ = 172

THE PHRYGIAN FIVE - SOPRANO SAX - P. 2

42 **F**

46 **G**

51 **H**

56 **I** 2nd x only

60 **J** 7 **K** 8

65 **L** 2

71 **M**

94 **N**

100 **N**

105 **N**

110 **N**

114 **N**

# REUNION BLUES

WRITTEN FOR THE 2016 SHENANDOAH CONSERVATORY  
JAZZ ENSEMBLE REUNION BAND

SWING ♩ = 184

6 *fp* **A** *f*

13 *f* **B** *ff* **OPEN FOR SOLOS** 11

28 *f* **C** *f* **ON CUE** **LAST X ONLY**

38 *ff* **D**

51 *ff* **E** **OPEN FOR SOLOS**

59 *f* **F** *f* **ON CUE**

6 **FIRST** 2 **LAST** 2

SIERRA MUSIC PRESENTS  
THE CONTEMPORARY COMPOSERS SERIES

# VORTEX

(ENDLESS WINTER)

ALTO SAXOPHONE 1

PATTY DARLING

SWING ♩ = 178

10

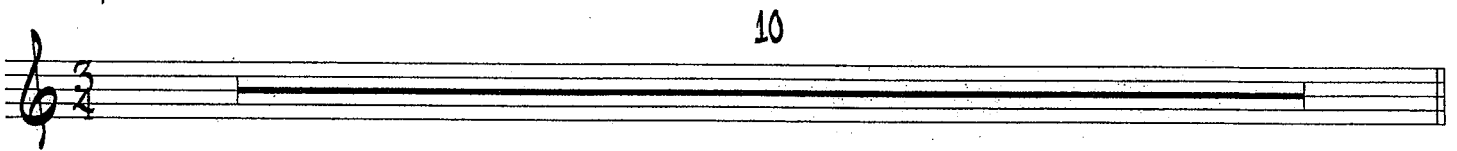

11

10

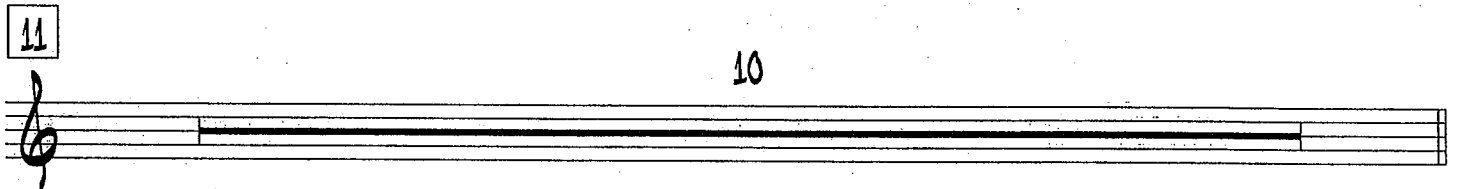

21

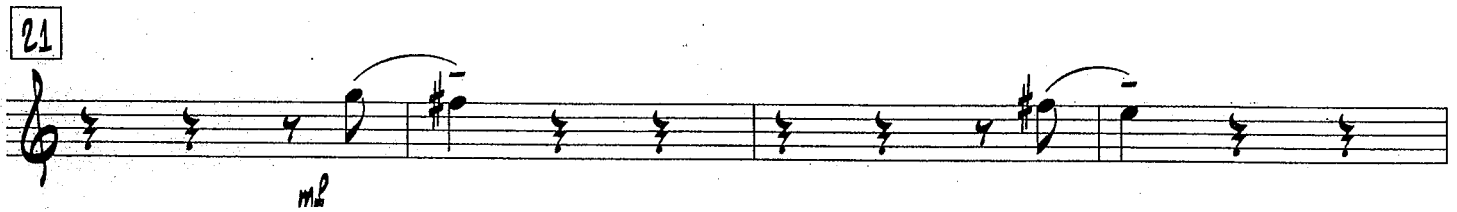

25

29

35

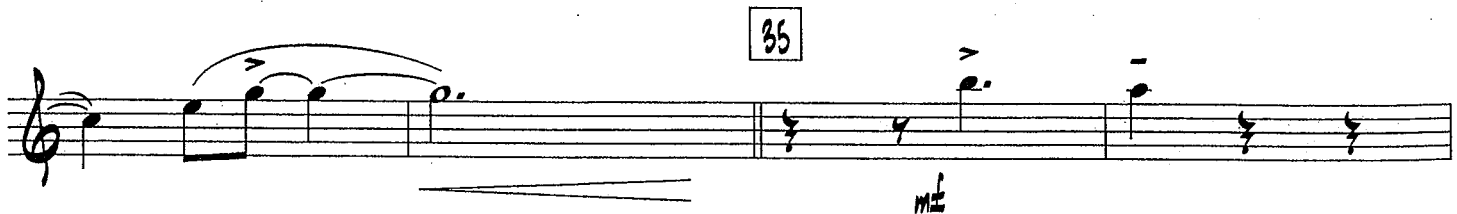

ALTO SAXOPHONE 1 - VORTEX - PG. 3

37

41

45

51

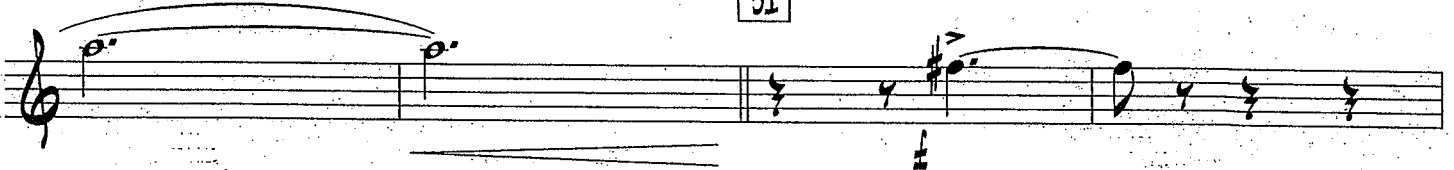

53

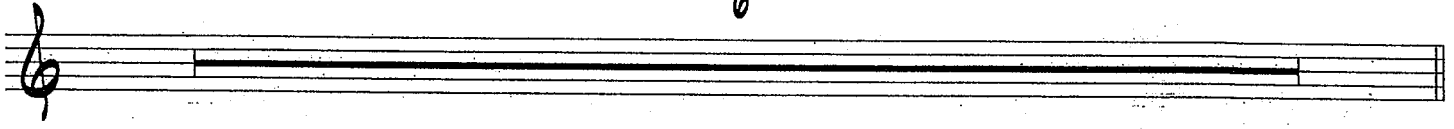

6

TURN PAGE

ALTO SAXOPHONE 1 - VORTEX - PG. 4

59

67

75

89

1st X ONLY

*diminuendo poco a poco*

ALTO SAXOPHONE 1 - VORTEX - PG. 6

153 GRADUAL BUILD TO M. 199

8

161

4

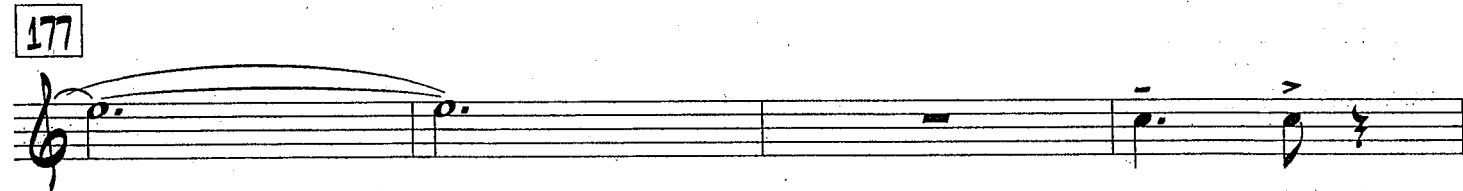
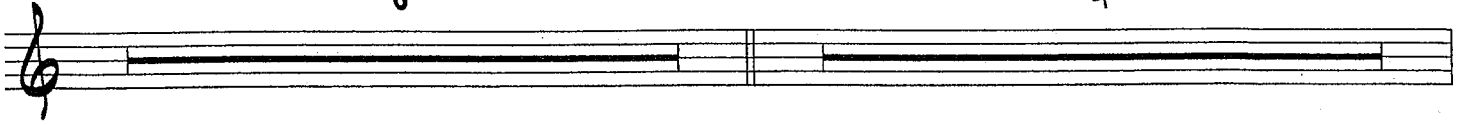

193

197

201

PLAY 3 TIMES

PLAY 3RD X ONLY

205

3

209

213

2

TURN PAGE QUICKLY

247

(ANGRY!)

251 PLAY 3 TIMES PLAY 820 X ONLY

255

3

259

263

2
