

"BIG DIPPER"

862

3RD SAX, E^b ALTO

Comp. & Arr. by
THAD JONES

MEDIUM GROOVE TEMPO

Eleventh staff of music with handwritten annotations **E** and *mf*.

Twelfth staff of music.

61

68

72 Trumpet Solo - last x on cue *f*

81

84

89

-1 105

113

119

123

132 Piano Solo - open

148 **148** On Cue (bkgds)

152

158 -2 -1 **161**

163

168 **169** 3 3

180

184 **185** Drum Solo - open 4

189 **189** On Cue

193

198

REUNION BLUES

WRITTEN FOR THE 2016 SHENANDOAH CONSERVATORY
JAZZ ENSEMBLE REUNION BAND

A SWING ♩ = 184

6 *fp* **B** OPEN FOR SOLOS 11

13 LAST X ONLY **C** ON CUE

28 *f*

33

38 1. 2. **D**

44

51 *ff* **E** OPEN FOR SOLOS

59 **F** ON CUE

6 FIRST 2 LAST 2

REUNION BLUES - ALTO 2 - PG. 2

72 *fp* *f*

79 *fp* *f* 3

88 **G** *f*

94

100 **H**

106

112 **I**

118

124 *ff*

THE PHRYGIAN FIVE

COMMISSIONED BY THE WALTER JOHNSON H.S.
JAZZ ENSEMBLE - CHRIS KOSMACESKI, DIRECTOR

Str. 8ths ♩ = 172

4

12

22

26

30

34

38

43

A

B

C

D

E

F

3

8

THE PHRYGIAN FIVE - ALTO SAX - P. 3

118 **O**

123 **P**

127

132 **Q**

136

140 **R**

145 **S**

150

SIERRA MUSIC PRESENTS
THE CONTEMPORARY COMPOSERS SERIES

VORTEX

(ENDLESS WINTER)

ALTO SAXOPHONE 2

PATTY DARLING

SWING ♩ = 178

10

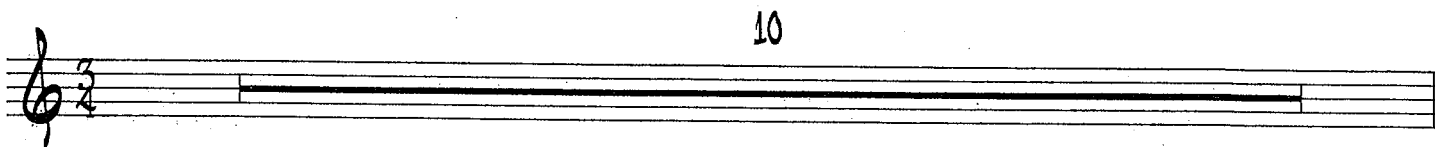

11

10

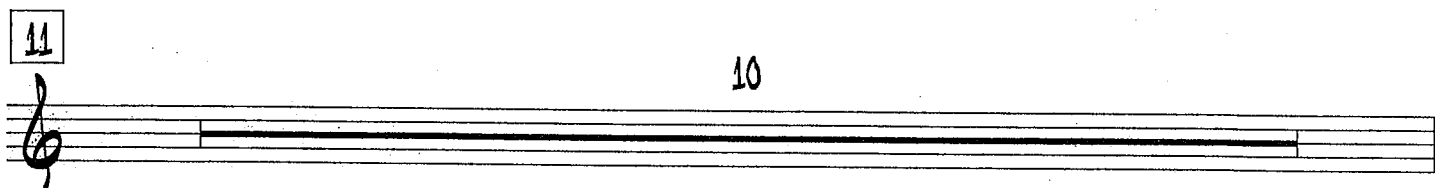

21

25

29

35

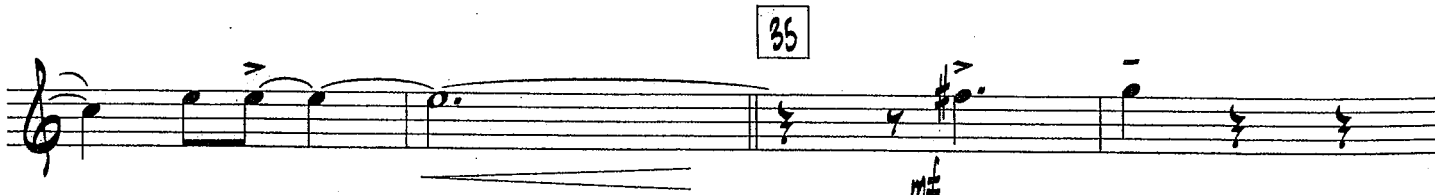

ALTO SAXOPHONE 2 - VORTEX - PG. 3

37

41

45

51

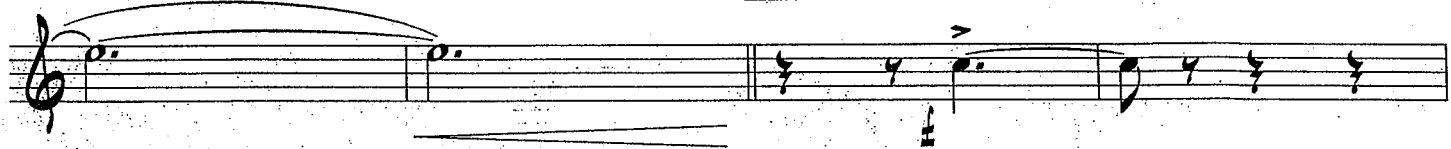

53

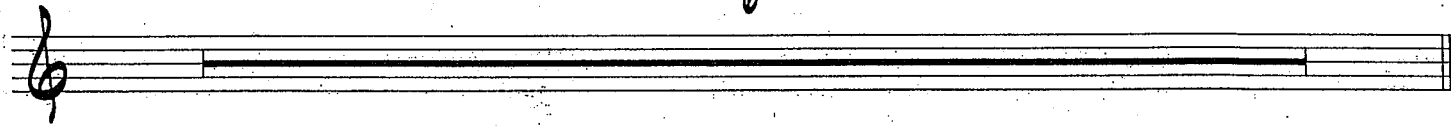

6

TURN PAGE

59

66

67

71

75

79

86

89

4

97

8

105

12

117

121

125

129

133

137

141

145

149

TURN PAGE AFTER REPEAT

ALTO SAXOPHONE 2 - VORTEX - pg. 6

153

GRADUAL BUILD TO M. 199

8

161

4

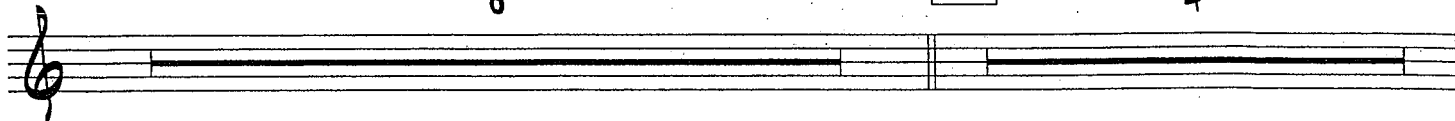

169

177

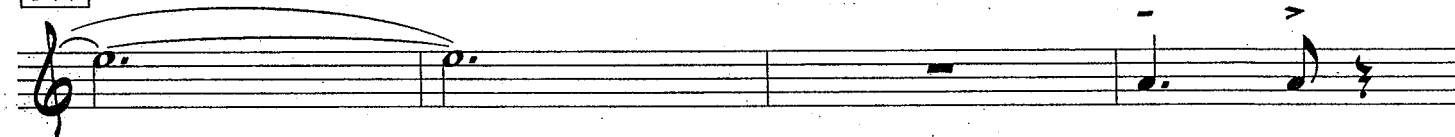

185

193

197

201

PLAY 3 TIMES

PLAY 3RD X ONLY

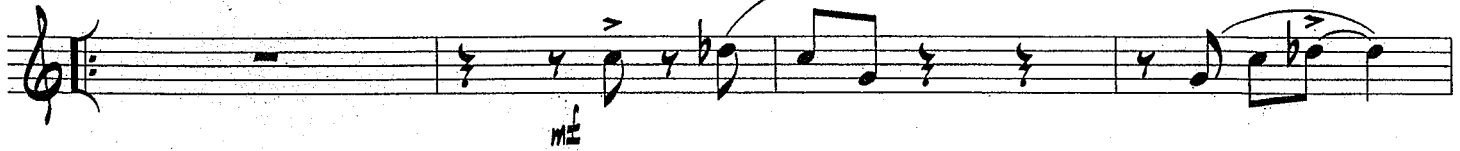

205

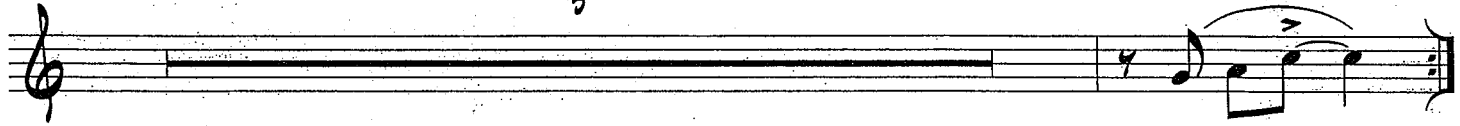

209

213

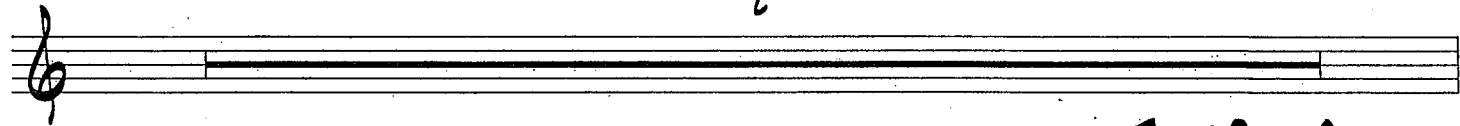

TURN PAGE QUICKLY

ALTO SAXOPHONE 2 - VORTEX - PG. 8

215

219

223

227

231

235

239

243

247

251

PLAY 3 TIMES

PLAY 3RD X ONLY

255

3

259

263

2
