

E♭ BARITONE SAX-2.

"BIG DIPPER"

Bass Clarinet in B \flat
Baritone Saxophone

Jolly Beach

Composed & Arranged by
Annie Booth

Brush Groove/
Hip Hop Groove ♩ = 94

Bass Clarinet

Bass Clarinet in Bb, Baritone Saxophone

61

68

68

72

72

Trumpet Solo - last x on cue

81

81

89

89

105

105

soli

114

121

129

132

Piano Solo - open

148 **148** On Cue (bkgds)

155

161 **161**

165

Baritone Saxophone

Brush Groove/

Hip Hop Groove ♩ = 94

Jolly Beach

Composed & Arranged by

Annie Booth

Baritone Saxophone

68

72

Trumpet Solo - last x on cue

81

89

105

soli

132

Piano Solo - open

Baritone Saxophone

148 On Cue (bkgds)

161

169

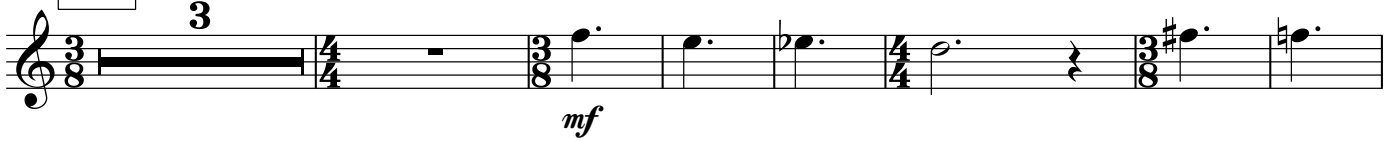

185

Drum Solo - open

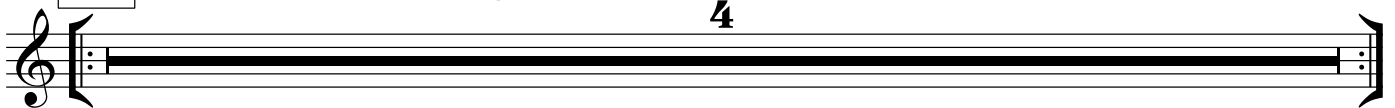

189 On Cue

REUNION BLUES

WRITTEN FOR THE 2016 SHENANDOAH CONSERVATORY
JAZZ ENSEMBLE REUNION BAND

SWING ♩ = 184

A

f

6 *fp* *f*

B OPEN FOR SOLOS 12

13 *fp* *f*

C ON CUE 2ND X ONLY

29

35 *f* 1. *f*

41 2. **D**

48 *ff*

E OPEN FOR SOLOS 6 FIRST 2

55

REUNION BLUES - BARITONE SAX - PG. 2

67 LAST 2 F ON CUE
f

74 *fp* *f*

81 *fp* *f* 4

89 G *f*

95 2

101 H *f*

106

112 I

118 2 *ff*

THE PHRYGIAN FIVE

COMMISSIONED BY THE WALTER JOHNSON H.S.
JAZZ ENSEMBLE - CHRIS KOSMACESKI, DIRECTOR

Str. 8ths ♩ = 172

THE PHRYGIAN FIVE - BARI SAX - P. 2

G 54

H 58

62

I 2nd x only 7

J 8 **K** 8

78

L 2 2

94

M 100

N 4

106

114 *mf*

O 118

P 123

128

THE PHRYGIAN FIVE - BARI SAX - P. 3

Q

134

R

138

142

S

147

151

SIERRA MUSIC PRESENTS
THE CONTEMPORARY COMPOSERS SERIES

VORTEX

(ENDLESS WINTER)

COMMISSIONED FOR THE UNIVERSITY OF PORTLAND JAZZ FESTIVAL; DAVE PARKER, DIRECTOR

BARITONE SAXOPHONE

PATTY DARLING

SWING ♩ = 178

10

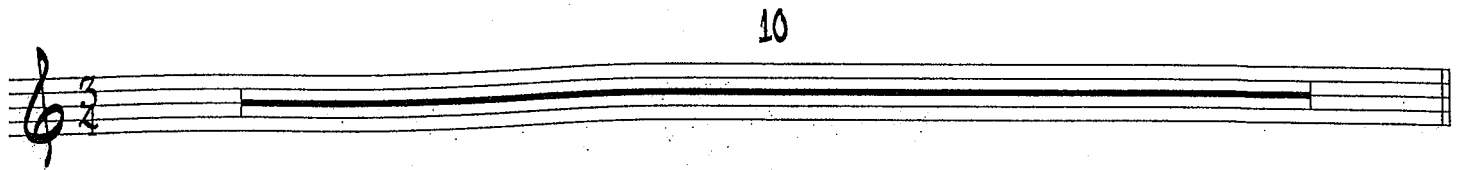

11

10

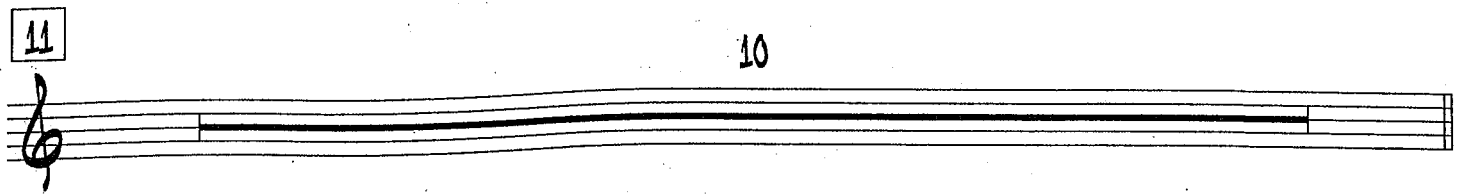

21

25

4

TURN PAGE

BARITONE SAXOPHONE-- VORTEX--Pg. 2

31

35

39

45

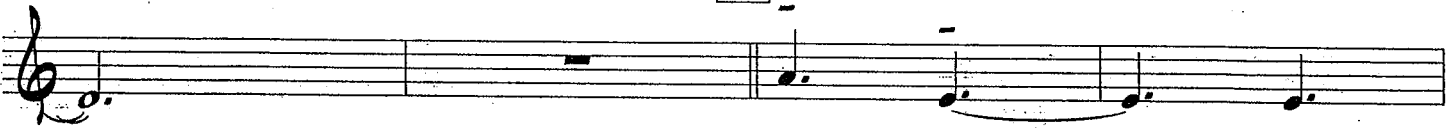

47

51

59

66

67

BARITONE SAXOPHONE - VORTEX - PG. 3

75

79

84

89

1ST X ONLY

95

105

117

TURN PAGE

133

137

141

145

153

GRADUAL BUILO TO M. 199

161

165

169

243

4

An empty musical staff in treble clef.

251

PLAY 3 TIMES
PLAY 3RD X ONLY

259

3

