

"BIG DIPPER"

862

2ND SAX, B♭ TENOR

Comp. & Arr. by
THAD JONES

MEDIUM GROOVE TEMPO

Tenor 1

Brush Groove/
Hip Hop Groove ♩ = 94

Jolly Beach

Composed & Arranged by
Annie Booth

2 3 2

mf

-2 -1

fp

21 8 3

33 6

subito p

45 *mf*

subito p

57 3

132 Piano Solo - open
8

148 On Cue (bkgds)
4

169

185 Drum Solo - open
4

189 On Cue

THE PHRYGIAN FIVE

COMMISSIONED BY THE WALTER JOHNSON H.S.
JAZZ ENSEMBLE - CHRIS KOSMACESKI, DIRECTOR

Str. 8ths ♩ = 172

THE PHRYGIAN FIVE - TENOR SAX 1 - P. 2

42

46

50

55

59

63

70

78

86

94

102

110

THE PHRYGIAN FIVE - TENOR SAX 1 - P. 3

O

G#m11

118

122

P

126

130

Q

135

135

R

139

144

S

150

150

REUNION BLUES

WRITTEN FOR THE 2016 SHENANDOAH CONSERVATORY
JAZZ ENSEMBLE REUNION BAND

A SWING ♩ = 184

6 *fp* **B** OPEN FOR SOLOS 11

13 LAST X ONLY **C** ON CUE *fp*

28 *f*

33

38 1. 2. **D**

44

51 **E** OPEN FOR SOLOS *ff*

59 6 FIRST 2 LAST 2 **F** ON CUE *f*

REUNION BLUES - TENOR SAX 1 - PG. 2

72 *fp* *f*

79 *fp* *f*

88 *f*

94

100

105

110

116 *I*

122 *ff*

SIERRA MUSIC PRESENTS
THE CONTEMPORARY COMPOSERS SERIES

VORTEX

(ENDLESS WINTER)

TENOR SAXOPHONE 1 (SOLO)

PATTY DARLING

SWING ♩ = 178

10

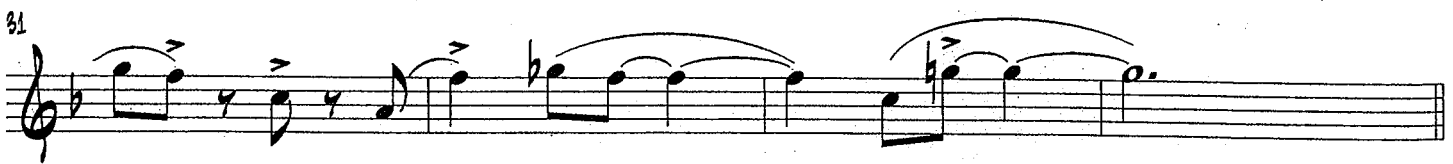
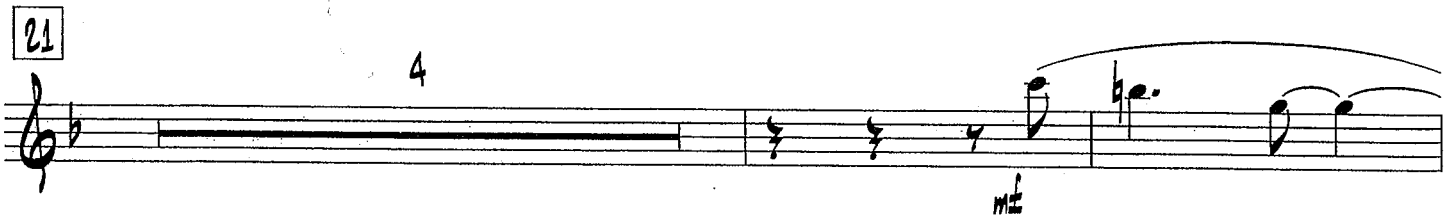
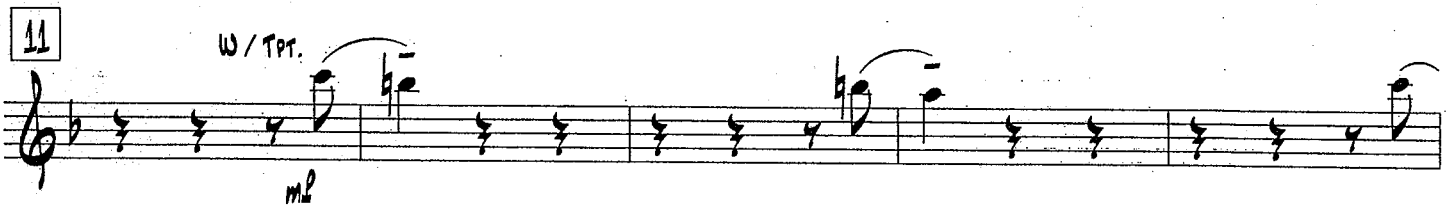
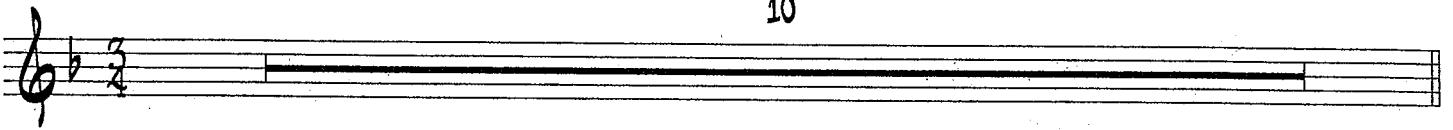

TENOR SAXOPHONE I - VORTEX - PG. 3

35

39

45

47

51

TURN PAGE

TENOR SAXOPHONE 1 - VORTEX - PG. 4

59

67

75

89

SOLO - ON CUE

97

105

TENOR SAXOPHONE 1 - VORTEX - PG. 5

107 $D_{sus2}/F\#$ $BbMA7$ $G7_{sus}$

113 $Bbsus2/D$ $A_{mi}7$ $GMA7$ $EbMA7+11$ 117 $D_{mi}9$

119

125 $G_{mi}9$

131 133 $EbMA7+11$ $D_{sus2}/F\#$

137 $BbMA7$ $G7_{sus}$ $Bbsus2/D$ $A_{mi}7$

143 $GMA7$ $EbMA7+11$ 145 $D_{mi}9$

148 (BACK TO 89)

TURN PAGE AFTER REPEAT

TENOR SAXOPHONE 1 - VORTEX - PG. 6

8

158

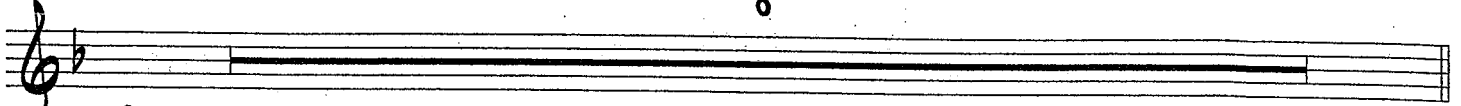

GRADUAL BUILD TO M. 199

161

165

169

176

177

181

185

TENOR SAXOPHONE 1 - VORTEX - PG. 7

189

193

197

201

PLAY 3 TIMES

PLAY B20 X ONLY

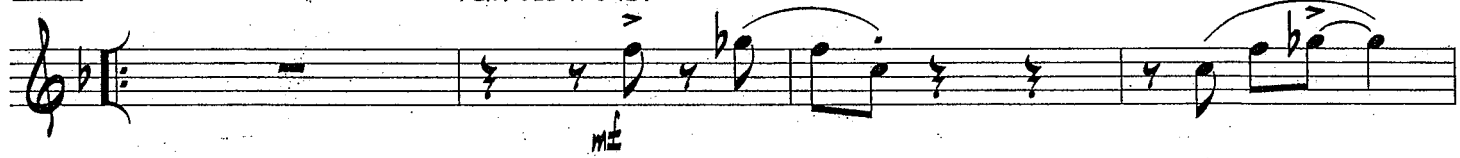

205

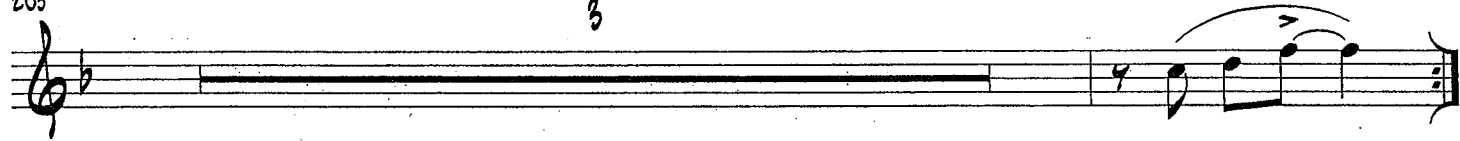

209

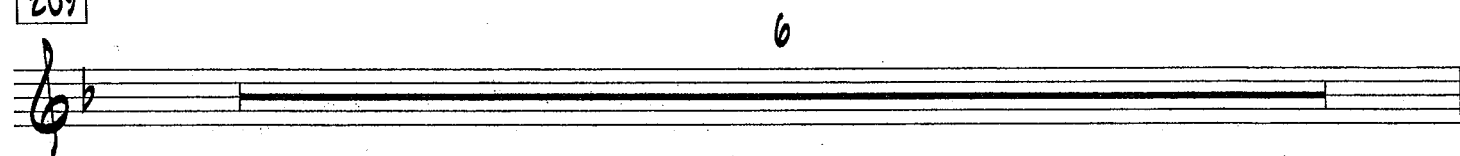

TURN PAGE

215

219

223

227

231

235

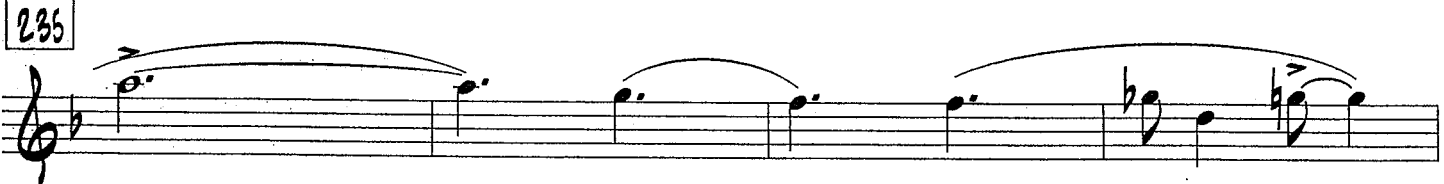

239

243

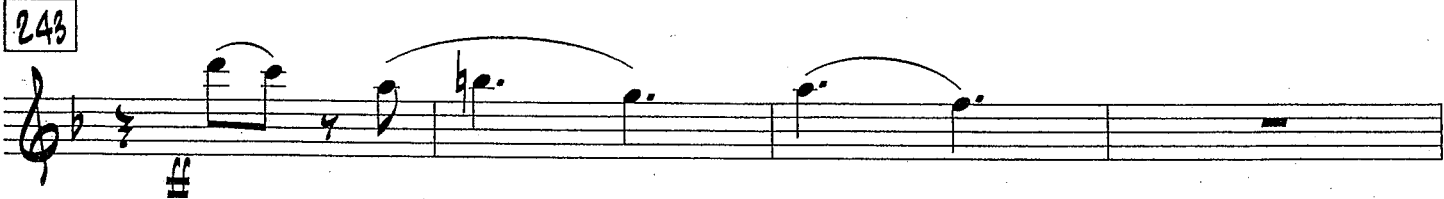

TENOR SAXOPHONE 1 - VORTEX - pg. 9

247

251

PLAY 3 TIMES

PLAY 3RD X ONLY

255

3

259

6
