

"BIG DIPPER"

862

4TH SAX, B♭ TENOR

MEDIUM GROOVE TEMPO

Comp. & Arr. by
THAD JONES

2

A

OPEN G♯ COLOS

12

1602

4TH SAX, B^b TENOR - 2.

"BIG DIPPER"

152

158

164

169

180

184

192

198

REUNION BLUES

WRITTEN FOR THE 2016 SHENANDOAH CONSERVATORY
JAZZ ENSEMBLE REUNION BAND

A SWING ♩ = 184

6 *ff* **B** OPEN FOR SOLOS 11

13 LAST X ONLY **C** ON CUE *f*

28 *f*

33

38 1. 2. **D** *ff*

44

51 **E** OPEN FOR SOLOS

59 **F** ON CUE *f*

REUNION BLUES - TENOR SAX 2 - PG. 2

72 *fp* *f*

79 *fp* *f* 3

88 **G** *f*

94

100 **H**

105

110

116 **I**

122 2 *ff*

THE PHRYGIAN FIVE

COMMISSIONED BY THE WALTER JOHNSON H.S.
JAZZ ENSEMBLE - CHRIS KOSMACESKI, DIRECTOR

Str. 8ths ♩ = 172

THE PHRYGIAN FIVE - TENOR SAX 2 - P. 2

44

48

53

57

61

66

71

94

105

110

114

F

G

H

I

J

K

L

M

N

A Tempo

2nd x only

7

8

8

2

2

mf

f

mf

mf

THE PHRYGIAN FIVE - TENOR SAX 2 - P. 3

O

118

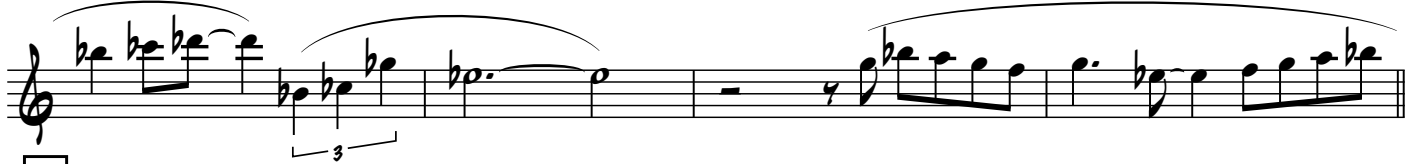

P

126

Q

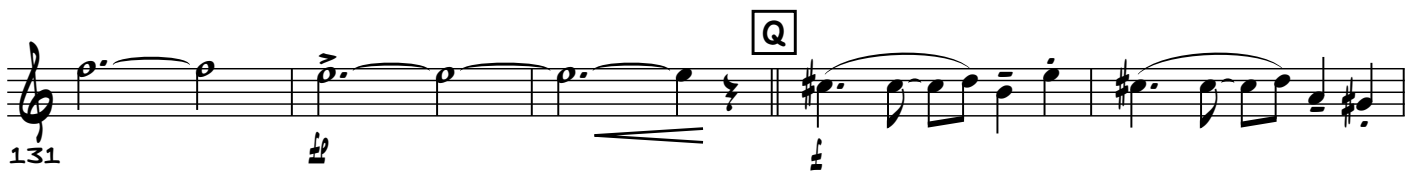

131

R

140

S

146

151

SIERRA MUSIC PRESENTS
THE CONTEMPORARY COMPOSERS SERIES

VORTEX

(ENDLESS WINTER)

TENOR SAXOPHONE 2

PATTY DARLING

SWING ♩ = 178

10

11

10

21

25

29

35

37

4

41

45

49

51

53

6

TURN PAGE

59

65

67

71

75

79

83

89

1ST X ONLY

4

97

8

105

12

TENOR SAXOPHONE 2 - VORTEX - pg. 5

117

121

125

129

133

137

141

145

149

(BACK TO 89)

TURN PAGE AFTER REPEAT

TENOR SAXOPHONE 2 - VORTEX - PG. 6

153

GRADUAL BUILD TO M. 199

W / TPT.

157

161

165

169

173

177

181

186

UNISON

189

193

197

201

PLAY 3 TIMES

PLAY 3RD X ONLY

205

209

213

TURN PAGE QUICKLY

215

219

223

227

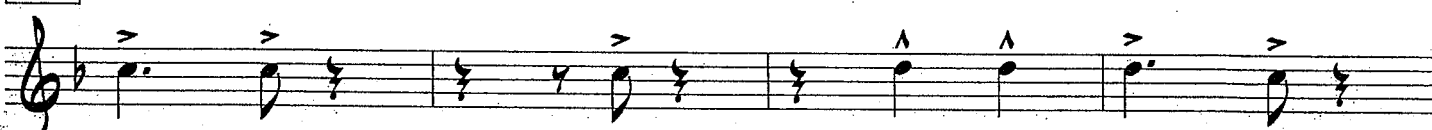

231

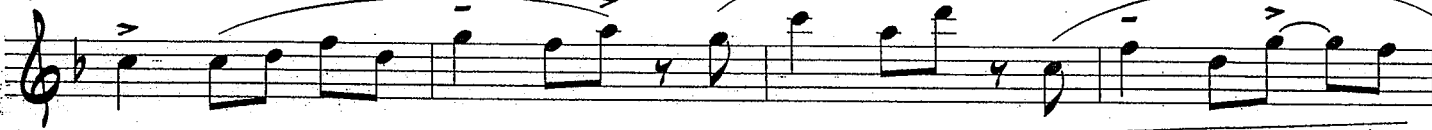

235

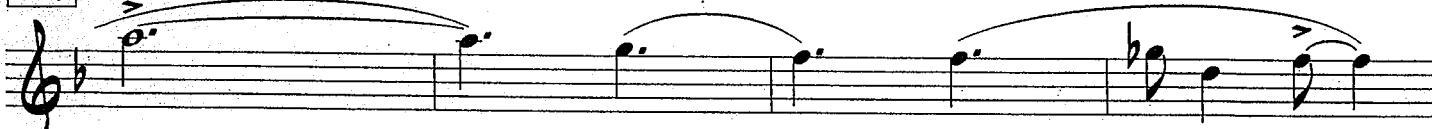

239

243

