

"BIG DIPPER"

862

1st TROMBONE

Comp. & Arr. by
THAD JONES

MEDIUM GROOVE TEMPO

4

decrease

15

A open

B

(SAUCEEZE)

C

quick

D open

16

E 16

F

f *p*

G OPEN 15

2. **H**

mf *cresc.*

I **J** 4

f *ff* *p*

2

2 VA.

D.S. al \oplus

\oplus CODA 2

f

Trombone 1
Brush Groove/
Hip Hop Groove ♩ = 94

Jolly Beach

Composed & Arranged by
Annie Booth

2 3 2 *mf*

14 *fp*

21 33 8 3 8 3

45 *mf*

50 *subito p* *bring out!*

57 *mf* *fp* *f*

66 *f* 68

71 72 Trumpet Solo - last x on cue

79 1. 2. 81 *mf*

Trombone 1

85

89

89

104

105

115

123

127

132

132 Piano Solo - open 8 8

148 On Cue (bkgds) 4

154

161

(lightly detached)

165

subito p

Trombone 1

169 **169**

3

bring out! *f* 2 2

177

2 2 2

182

185 **185**

Drum Solo - open

4

189 On Cue

189

mf

193

f

197

ff

201

REUNION BLUES

WRITTEN FOR THE 2016 SHENANDOAH CONSERVATORY
JAZZ ENSEMBLE REUNION BAND

SWING ♩ = 184

REUNION BLUES - TROMBONE 1 - PG. 2

71 *fp*

77 *f* *fp*

84 *f* *f* *fp*

92

98

104

110 *f*

119 *ff*

THE PHRYGIAN FIVE

COMMISSIONED BY THE WALTER JOHNSON H.S.
JAZZ ENSEMBLE - CHRIS KOSMACESKI, DIRECTOR

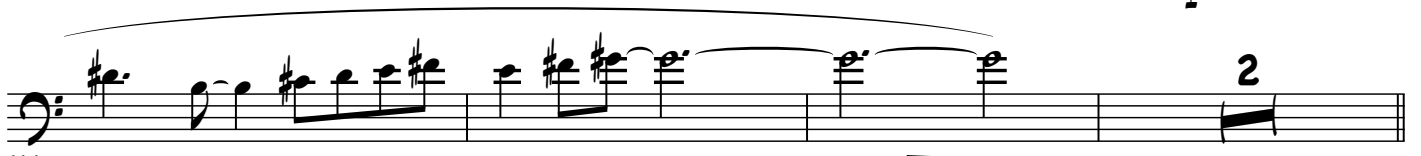
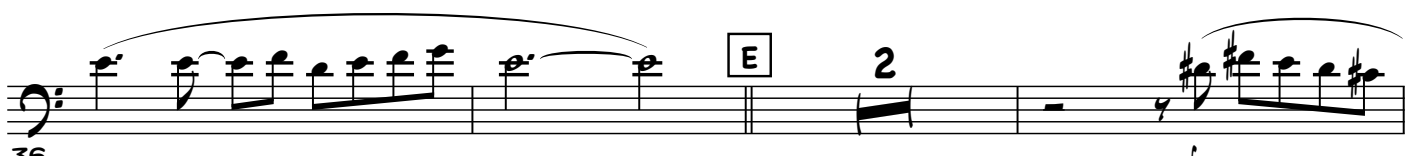
Str. 8ths ♩ = 172

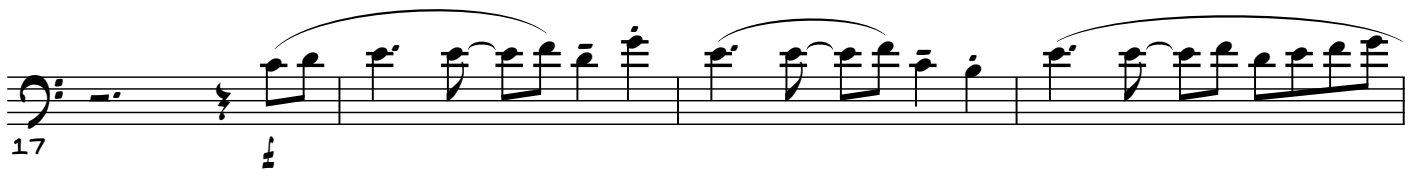
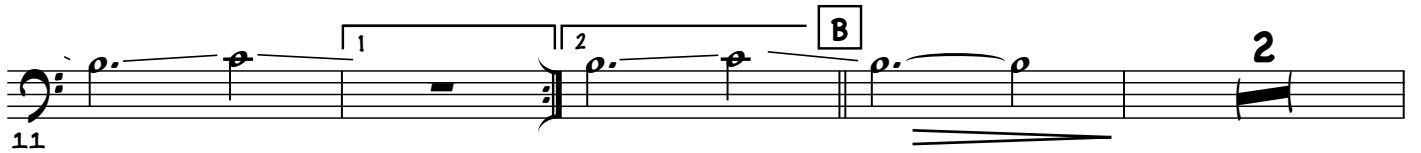
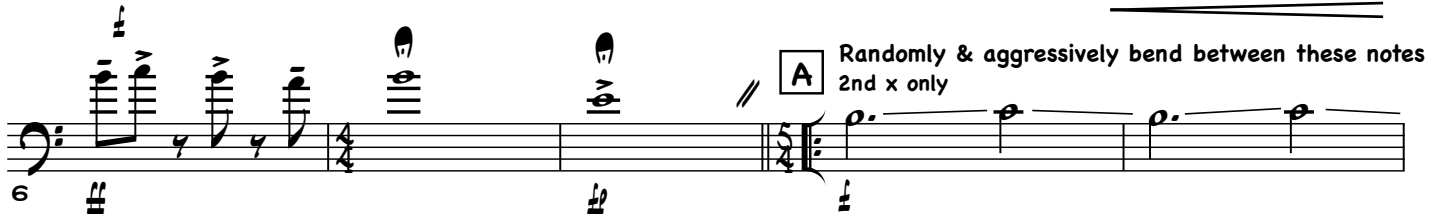

THE PHRYGIAN FIVE - TROMBONE 1 - P. 2

F 46

G 52

H 60

I 65 *A Tempo* 2nd x only

J 71 7 8

K 86 8 **L**

M 98

N 103

O 108

112

116

THE PHRYGIAN FIVE - TROMBONE 1 - P. 3

120

124

128

134

138

142

148

153

SIERRA MUSIC PRESENTS
THE CONTEMPORARY COMPOSERS SERIES

VORTEX

(ENDLESS WINTER)

COMMISSIONED FOR THE UNIVERSITY OF PORTLAND JAZZ FESTIVAL; DAVE PARKER, DIRECTOR

TROMBONE 1

PATTY DARLING

SWING ♩ = 178

10

11

10

TURN PAGE

TROMBONE 1 - VORTEX - PG. 2

21

21

25

29

35

38

46

47

51

59

63

67

75

77

81

85

1st X ONLY

89

DIMINUENDO POCO A POCO

TURN PAGE (TIME)

TROMBONE 1 - VORTEX - PG. 4

96

4

97

8

105

12

117

(B. G. STARTS)

8

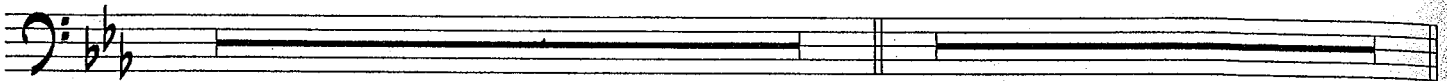

125

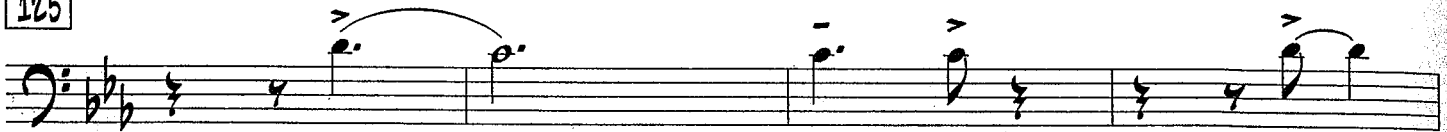

129

133

7

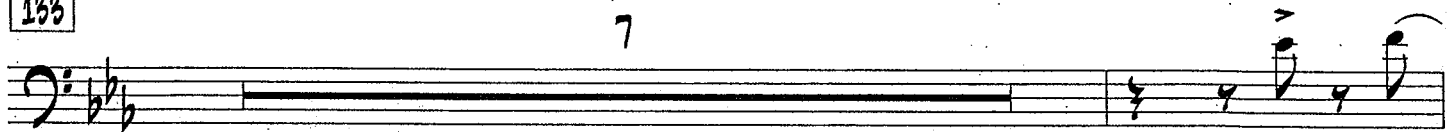

141

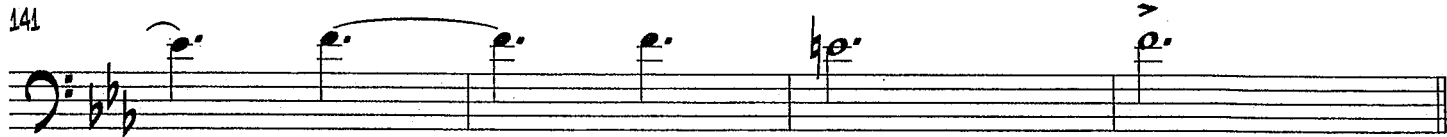

145

6

(BACK TO 89 - TIME)

LAST TIME ONLY

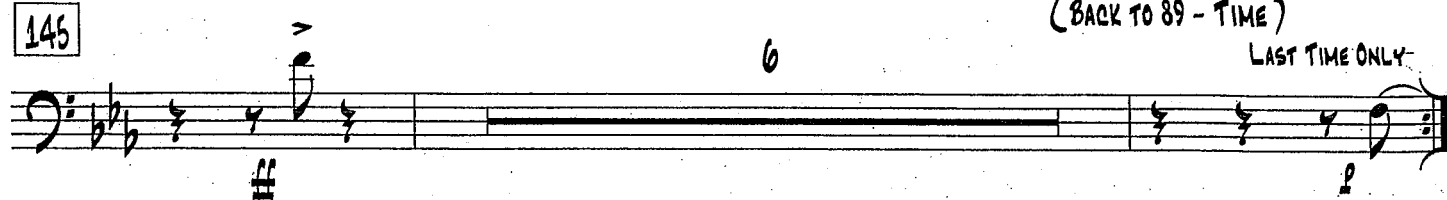

153 GRADUAL BUILD TO M. 199

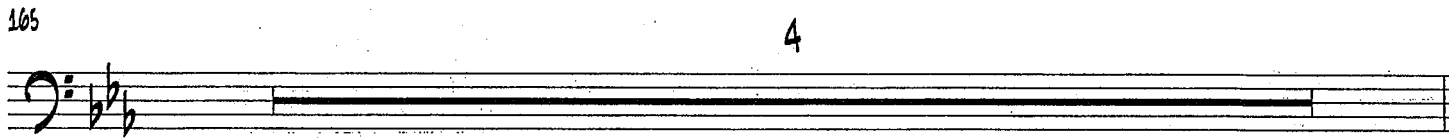
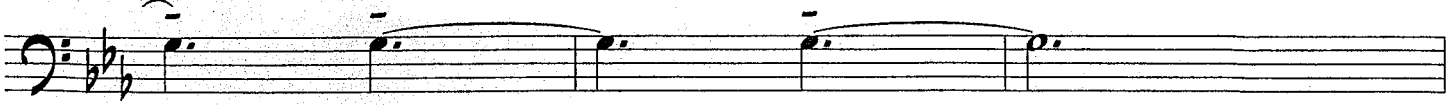

TURN PAGE

TROMBONE 1 - VORTEX - PG. 6

169

173

177

181

185

189

193

197

PLAY 3 TIMES

TROMBONE 1 - VORTEX - PG. 7

201

TACIT 1ST X

205

209

214

219

223

227

231

TURN PAGE QUICKLY

TROMBONE 1 - VORTEX - PG. 8

235

239

243

OPT. 8VA

247

251

PLAY 3 TIMES
TACIT 1ST X

255

259

263