

"BIG DIPPER"

862

3RD TROMBONE

Comp. & Arr. by
THAD JONES

MEDIUM GROOVE TEMPO

4

f *decresc.*

A *op.* 15

f **B**

(SQUEEZE)

C

D *f* Trumpet 5- 16

3RD TROMBONE - 2.

"BIG DIPPER"

E *secco* 16

Play same as C

F *f p*

G *Tenor Opus* 15

2. **H** *mf*

I *f*

J *LONG* *p*

CRESC.

D.S. al **C**

⊕ *LODA* 2

FALL

Trombone 3
Brush Groove/
Hip Hop Groove ♩ = 94

Jolly Beach

Composed & Arranged by
Annie Booth

2 3 2 3

mf

14

< fp

21 33 8 3 8 3

45

mf

50

< subito p

57 68 mf fp f

71 72 Trumpet Solo - last x on cue 3

79 81 1. 2. mf

Trombone 3

85

89

89

104

105

110

115

123

128

132

132

Piano Solo - open

150

154

Trombone 3

161 **161**

(lightly detached)

165

subito *p*

169 **169**

3

mf

177

182

184 **185** Drum Solo - open

4

189 **189** On Cue

(sxs) (tpts)

mf

193

f

197

ff

201

mf

REUNION BLUES

WRITTEN FOR THE 2016 SHENANDOAH CONSERVATORY
JAZZ ENSEMBLE REUNION BAND

SWING ♩ = 184

A

7

14

29

35

41

51

59

B OPEN FOR SOLOS 12

C 2ND X ONLY

D 2 3

E OPEN FOR SOLOS

F ON CUE 6 FIRST 2 LAST 2

REUNION BLUES - TROMBONE 3- PG. 2

71 *fp*

77 *f* *fp*

84 *f* *f* **G**

92 *f*

98 *f* **H**

103 *f*

109 *f* **I**

119 *ff* **2**

THE PHRYGIAN FIVE

COMMISSIONED BY THE WALTER JOHNSON H.S.
JAZZ ENSEMBLE - CHRIS KOSMACESKI, DIRECTOR

Str. 8ths ♩ = 172

THE PHRYGIAN FIVE - TROMBONE 3 - P. 2

68 **A Tempo** **I** 2nd x only **7**

78 **8** **8**

94 **L** **m^f** **3**

99 **M** **m^f**

104

110 **N** **m^f**

114

118 **O** **m^f** **3**

123 **P** **m^f**

128 **2**

134 **Q** **m^f**

THE PHRYGIAN FIVE - TROMBONE 3 - P. 3

138 R

143 S

149

154

SIERRA MUSIC PRESENTS
THE CONTEMPORARY COMPOSERS SERIES

VORTEX

(ENDLESS WINTER)

COMMISSIONED FOR THE UNIVERSITY OF PORTLAND JAZZ FESTIVAL; DAVE PARKER, DIRECTOR

TROMBONE 3

PATTY DARLING

SWING ♩ = 178

10

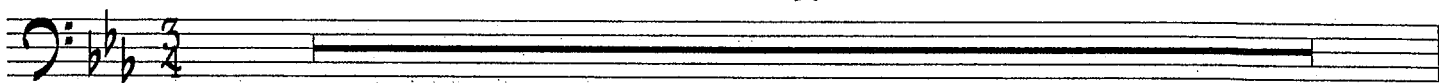

11

10

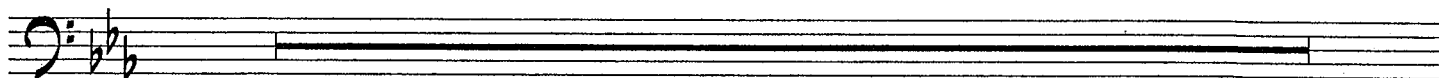

TURN PAGE

TROMBONE 3 - VORTEX - pg. 2

21

5

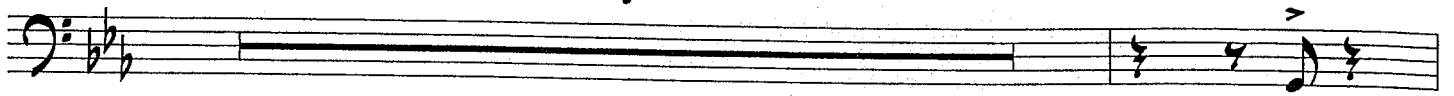

27

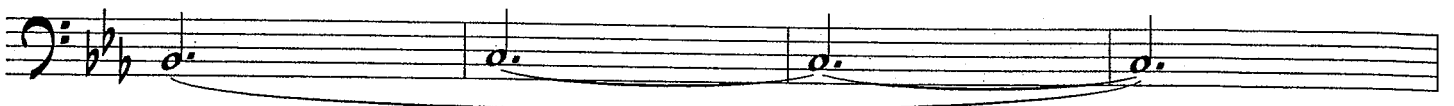

31

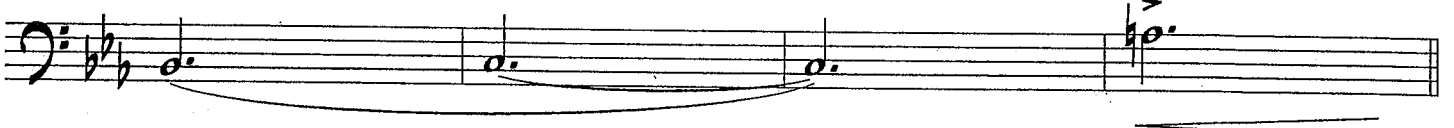

35

39

45

47

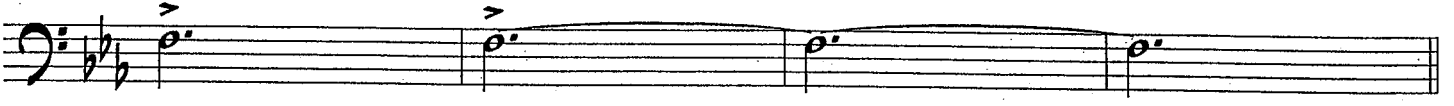

51

6

59

63

4

67

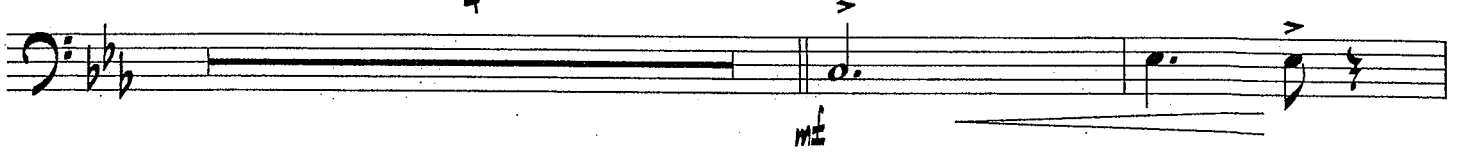

75

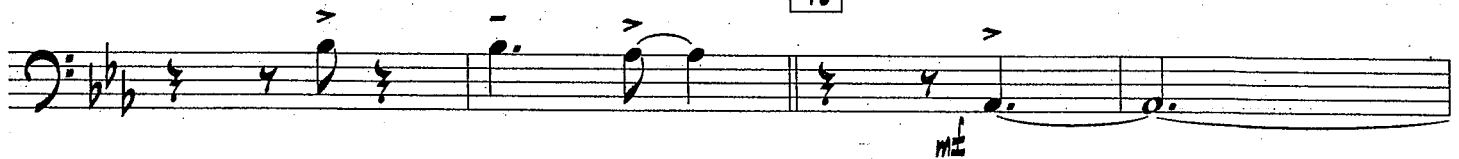

77

81

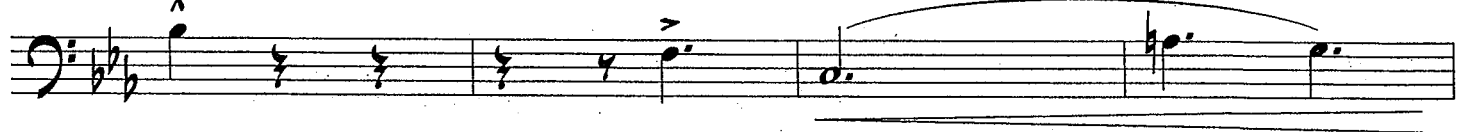

85

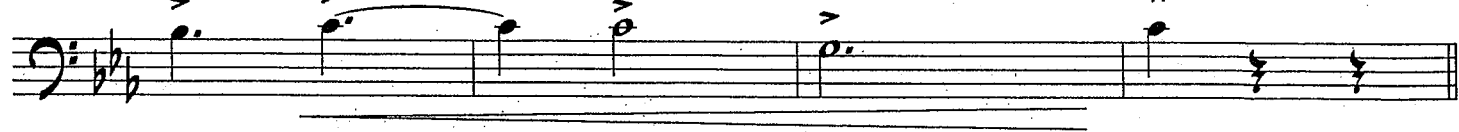

89

1ST X ONLY

DIMINUENDO POCO A POCO

TURN PAGE (TIME)

TROMBONE 3 - VORTEX - PG. 4

96

4

97

8

105

12

117

8

125

129

2

133

8

141

145

7

(BACK TO 89 - TIME)

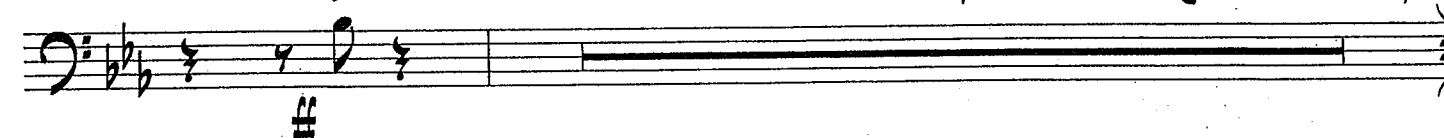

153

GRADUAL BUILD TO M. 199

2

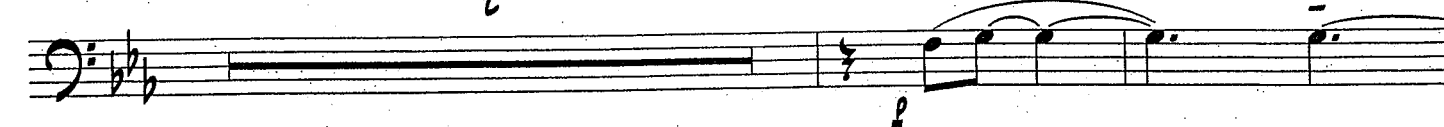

157

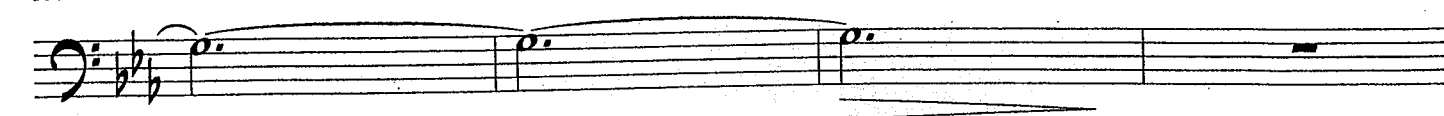

161

5

169

176

177

181

185

189

196

197

TURN PAGE (TIME)

PLAY 3 TIMES
TACIT 1ST TIME

201

205

209

214

219

223

227

231

235

239

243

247

PLAY 3 TIMES
TACIT 1ST TIME

251

255

259

263
