

"BIG DIPPER"

862

4TH TROMBONE (BASS)

MEDIUM GROOVE TEMPO

Comp. & Arr. by
THAD JONES

4/4
A
f
decrasc.

A 15

B
f
mf

3

(SQUEEZE)
3

5

C
f

F

3

4

D
16

4TH TROMBONE (BASS) - 2.

"BIG DIPPER"

E 16

F

G 15

H

I

J

D.S. al

CODA

WATUH

f

Bass Trombone
Brush Groove/
Hip Hop Groove ♩ = 94

Jolly Beach

Composed & Arranged by
Annie Booth

2 3 2 3

mf

15 -1

sfz *fp*

21 33

8 3 8 3

45

49

subito p

57

mf *fp* *f*

66 68

f

72 **72** Trumpet Solo - last x on cue
6

81 **81**

89 **89**

105 **105**

117

124

129 **132** Piano Solo - open
8

140 **148** On Cue (bkgds)
8

154

Bass Trombone

161 **161**

165

169 **169**

180

189 **189** On Cue

193

197

REUNION BLUES

WRITTEN FOR THE 2016 SHENANDOAH CONSERVATORY
JAZZ ENSEMBLE REUNION BAND

A SWING ♩ = 184

B OPEN FOR SOLOS

C ON CUE

2ND X ONLY

2.

D

E OPEN FOR SOLOS

6

FIRST 2

LAST

F ON CUE

REUNION BLUES - TROMBONE 4 - PG. 2

71

77

83

91

96

101

107

116

122

THE PHRYGIAN FIVE

COMMISSIONED BY THE WALTER JOHNSON H.S.
JAZZ ENSEMBLE - CHRIS KOSMACESKI, DIRECTOR

Str. 8ths ♩ = 172

THE PHRYGIAN FIVE - BASS TROMBONE - P. 2

A Tempo

I 2nd x only 7

68

J 8 K 8 L 3

78

97

M 8 N 4

102

114

O 7 P

118

129

Q 4

R

138

142

S

148

153

SIERRA MUSIC PRESENTS
THE CONTEMPORARY COMPOSERS SERIES

VORTEX

(ENDLESS WINTER)

COMMISSIONED FOR THE UNIVERSITY OF PORTLAND JAZZ FESTIVAL; DAVE PARKER, DIRECTOR

BASS TROMBONE 4

PATTY DARLING

SWING ♩ = 178

10

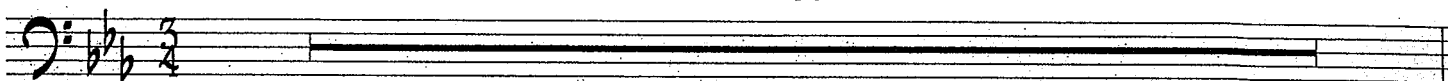

11

10

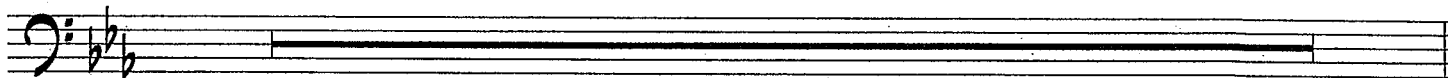

TURN PAGE

BASS TROMBONE 4 - VORTEX - pg. 2

21

25

30

35

39

45

47

51

6

59

8

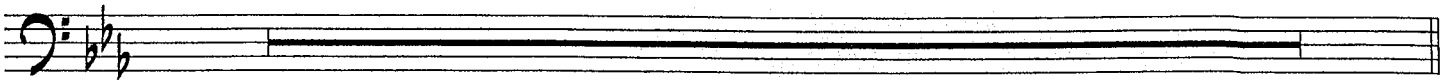

67

71

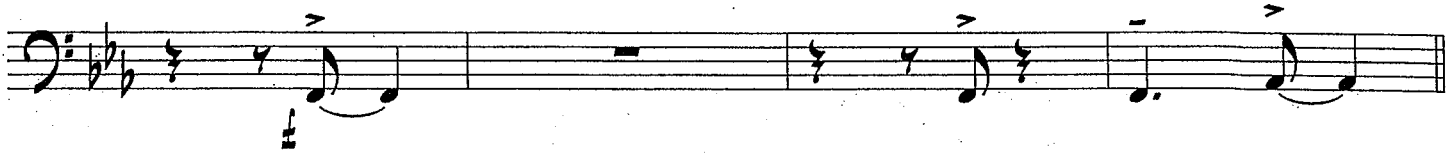

75

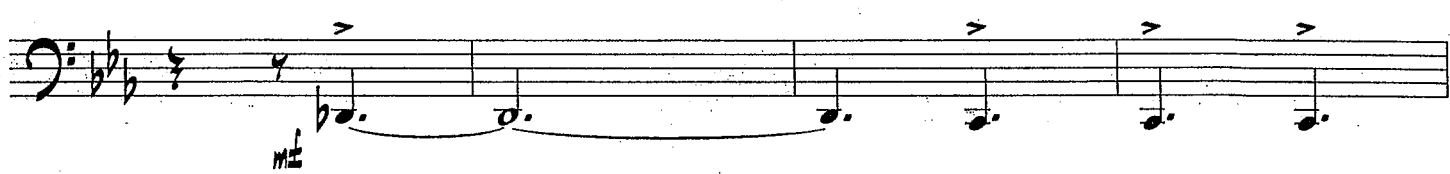

79

84

89

1st X ONLY

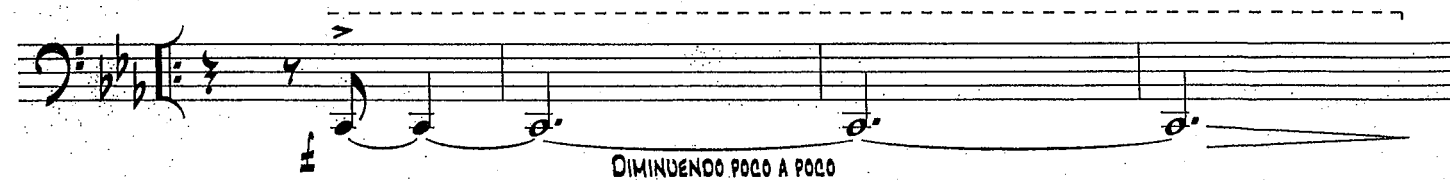

93

4

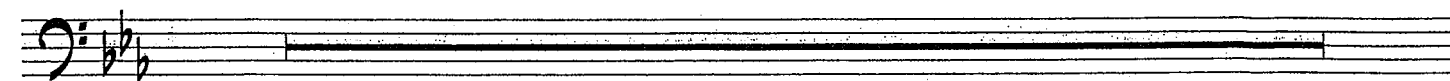

TURN PAGE

BASS TROMBONE 4 - VORTEX - PG. 4

97

8

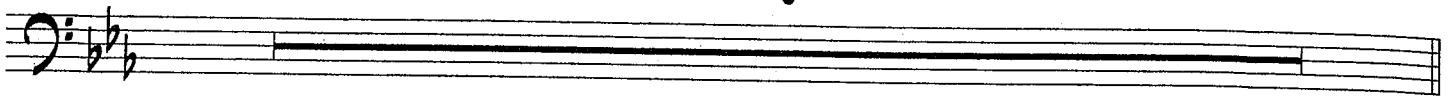

105

12

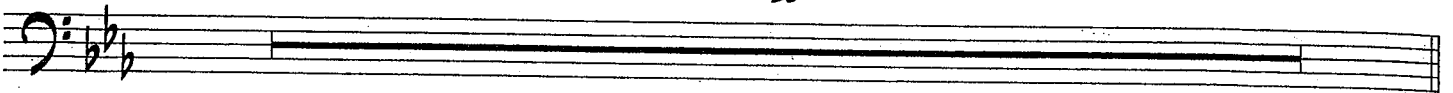

117 (8. G.S BEGIN)

8

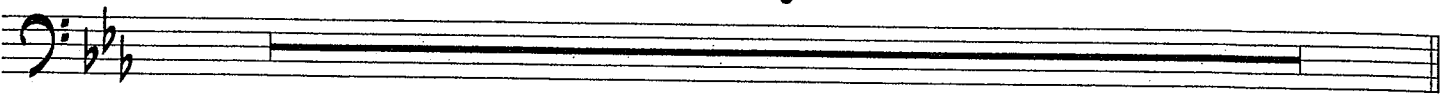

125

8

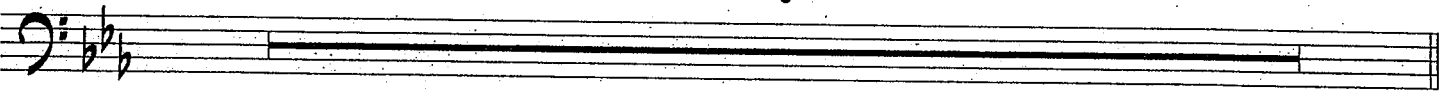

133

8

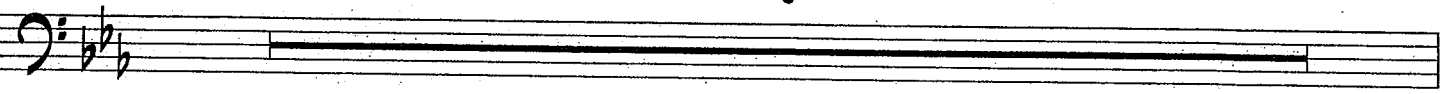

141

145

7

(BACK TO 89 - TIME)

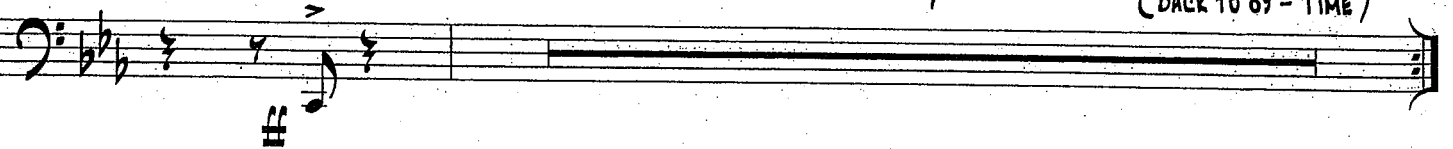

BASS TROMBONE 4 - VORTEX - PG. 5

158

2

157

161

4

TURN PAGE

BASS TROMBONE 4 - VORTEX - PG. 6

165

169

173

177

181

185

189

193

197

PLAY 3 TIMES
TACIT 1ST TIME

201

205

209

215

219

223

227

231

TURN PAGE QUICKLY

