

# "BIG DIPPER"

ME

862

## 1ST B<sup>b</sup> TRUMPET

MEDIUM GROOVE TEMPO

Comp. & Arr. by  
THAD JONES

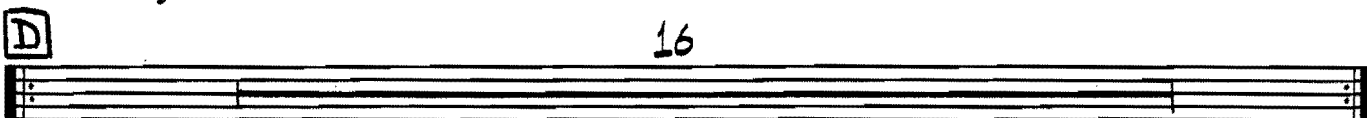
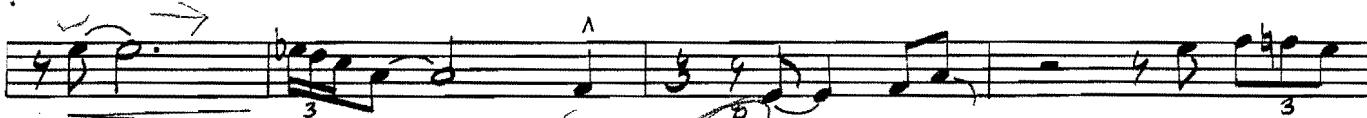
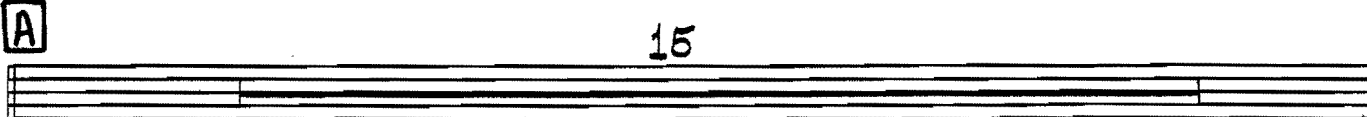
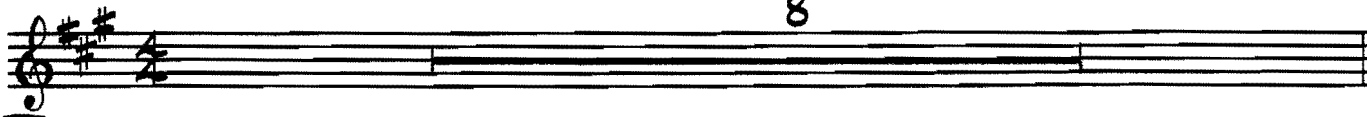

1st B<sup>b</sup> TRUMPET 2.

"BIG DIPPER"

**E** SAX: Solo 16

**F**

**G** 15

**H**

**I**

**J**

**⊕ CODA 2**

Trumpet 1  
Brush Groove/  
Hip Hop Groove ♩ = 94

# Jolly Beach

Composed & Arranged by  
Annie Booth

2  
*mp*

2 2 2 2  
*mf*

-2 -1 21 8 3  
*fp*

33 8 3

45  
*mf*

3  
*subito p*

57 3  
*f*

68  
*f*

72 Trumpet Solo - last x on cue  
7 1. 2.

Trumpet 1

81 **4**

89 **3 2 3 2 3**

-1 105 **3 2 3**

*fp* *fp*

**6** *f*

132 Piano Solo - open **8** 148 On Cue (bkgds) **4**

*fp* *fp* <sup>-2</sup>

-1 161 *mf*

Trumpet 1

169

185

Drum Solo - open

4

189

On Cue

7

# REUNION BLUES

WRITTEN FOR THE 2016 SHENANDOAH CONSERVATORY  
JAZZ ENSEMBLE REUNION BAND

SWING ♩ = 184

**A** 8

11

**B** OPEN FOR SOLOS 12

**C** 2ND X ONLY

17

31

37

**D** 2 3

43

**E** OPEN FOR SOLOS 6

53

FIRST 2 LAST 2 **F** ON CUE 8

65

REUNION BLUES - TRUMPET 1 - PG. 2

79 *fp* *f* **3**

88 *f* **G**

94

100 **H**

106 **5**

116 *f* **I**

122 *ff* **2**

# THE PHRYGIAN FIVE

COMMISSIONED BY THE WALTER JOHNSON H.S.  
JAZZ ENSEMBLE - CHRIS KOSMACESKI, DIRECTOR

Str. 8ths ♩ = 172

# THE PHRYGIAN FIVE - TRUMPET 1 - P. 2

SIERRA MUSIC PRESENTS  
THE CONTEMPORARY COMPOSERS SERIES

# VORTEX

(ENDLESS WINTER)

COMMISSIONED FOR THE UNIVERSITY OF PORTLAND JAZZ FESTIVAL; DAVE PARKER, DIRECTOR

TRUMPET 1

PATTY DARLING

SWING ♩ = 178

10

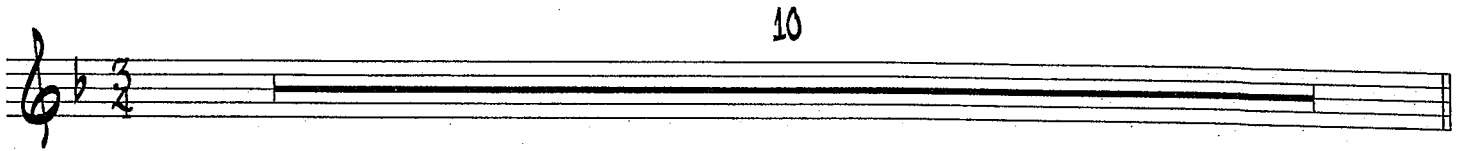

11

10

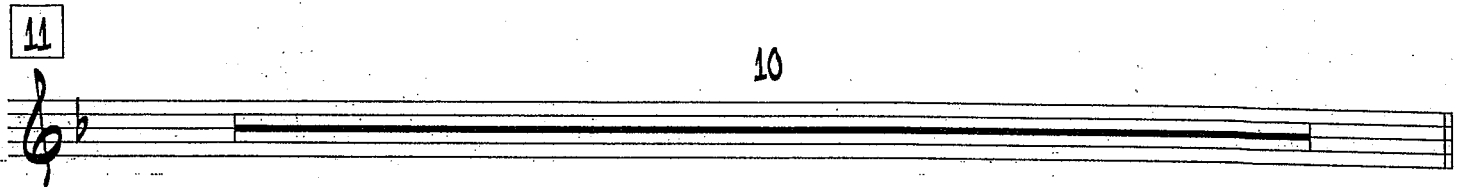

21

25

8

35

39

6

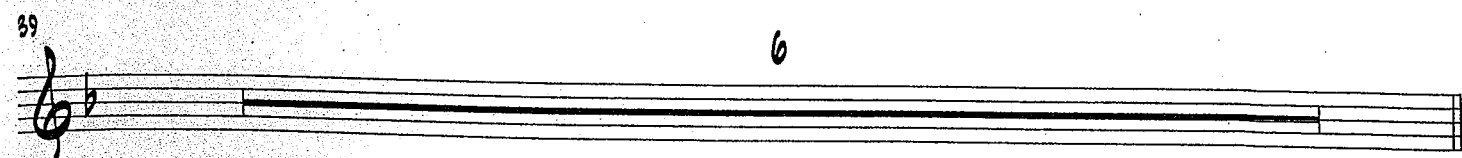

TURN PAGE

TRUMPET 1 - VORTEX - PG. 2

46

51

58 59 8

67 UNISON

71

75 UNISON

79 5

84

TRUMPET 1 - VORTEX - PG. 3

89

1st X ONLY

93

4

97

8

105

12

117 (BACKGROUNDS)

8

125

8

133

8

141

*mf*

145

*ff*

7

(BACK TO 89)

153

GRADUAL BUILD TO M. 199

8

161

8

TURN PAGE

TRUMPET 1 - VORTEX - PG. 4

169

7

177

UNISON

185

189

193

197

PLAY 3 TIMES  
PLAY 320 X ONLY

201

205

209

213

219

223

227

229

235

UNISON

TURN PAGE (3 BARS REST)

