

"BIG DIPPER"

862

2ND B♭ TRUMPET

MEDIUM GROOVE TEMPO

Comp. & Arr. by
THAD JONES

8

A

15

f

3

B

(SQUEEZE)

C

f

p

C

D (Solo)

A7

D7

A7

E7

D7

C7

2ND B^b TRUMPET - 2.

"BIG DIPPER"

B^b E7 A7 G[#]7 C[#]7 F[#]7 B^b E7 A C B B^b **E** A7 D7

A7 D E7 A D7 C7 B^b7 E[#]7 A7 G[#]7 C[#]7 F[#]7 B^b7 E7 C[#] F[#] B^b E7

F SOLO MAY CONTINUE TO LETTER **G** IF 5TH TRP. IS AVAILABLE

A A A

f p

3 3 3

A B

3 3 3

f

G 15 1

2. **H**

mf

3 3

1 2

CRES.

I **J**

don't rush

4

3 4

⊕ CODA **⊕**

2

f

D.S. al **⊕**

Trumpet 2

Brush Groove/

Hip Hop Groove ♩ = 94

Jolly Beach

Composed & Arranged by

Annie Booth

Trumpet 2

2

48

51

57

65

68

72

87

102

114

121

Trumpet 2

132 **132** Piano Solo - open 8 8 **148** On Cue (bkgds) 4

154 -2 -1

160 **161** -1

164

167 *subito p*

169 **169** 3 3 *f*² 2 2

181

185 **185** Drum Solo - open 4

Trumpet 2

4

189 **189** On Cue **3**

mf

193

f

197

ff

201

ff

REUNION BLUES

WRITTEN FOR THE 2016 SHENANDOAH CONSERVATORY
JAZZ ENSEMBLE REUNION BAND

SWING ♩ = 184

A 8 *f*

11 *fp* *f*

B OPEN FOR SOLOS 12 **C** 2ND X ONLY

17

31

37 *f*

D 2 3 *f* *f*

43

E OPEN FOR SOLOS *ff* 6

53

FIRST 2 LAST 2 **F** 8 *f*

65

REUNION BLUES - TRUMPET 2 - PG. 2

79 *fp* *f* 3

88 *f* G

94

100 H

106 5

116 I

122 2 *ff*

THE PHRYGIAN FIVE

COMMISSIONED BY THE WALTER JOHNSON H.S.
JAZZ ENSEMBLE - CHRIS KOSMACESKI, DIRECTOR

Str. 8ths ♩ = 172

THE PHRYGIAN FIVE - TRUMPET 2 - P. 2

51

54

G

55

58

59

62

H

63

68

69

74

A Tempo

I 2nd x only

7

J

8

75

80

K

8

L

8

81

86

M

8

N

3

102

87

113

O

114

114

118

119

119

122

P

123

123

127

128

128

131

132

Q

THE PHRYGIAN FIVE - TRUMPET 2 - P. 3

136

140

145

150

SIERRA MUSIC PRESENTS
THE CONTEMPORARY COMPOSERS SERIES

VORTEX

(ENDLESS WINTER)

TRUMPET 2

PATTY DARLING

SWING $\text{♩} = 178$

10 11 10

21

25

29

35

TRUMPET 2 - VORTEX - PG. 3

37

41

45

51

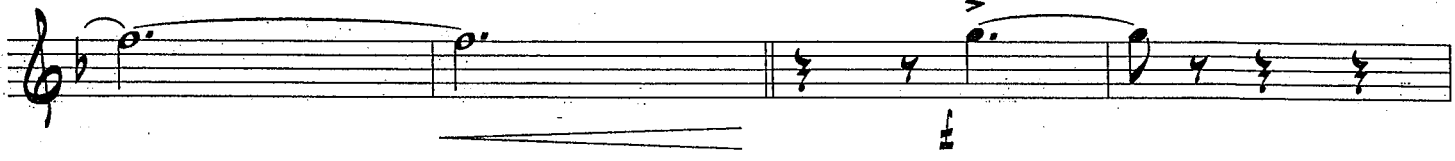

53

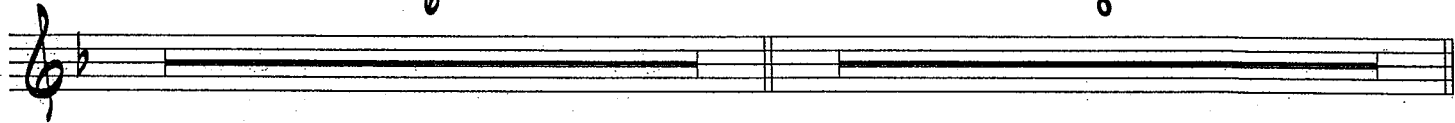

59

67

UNISON

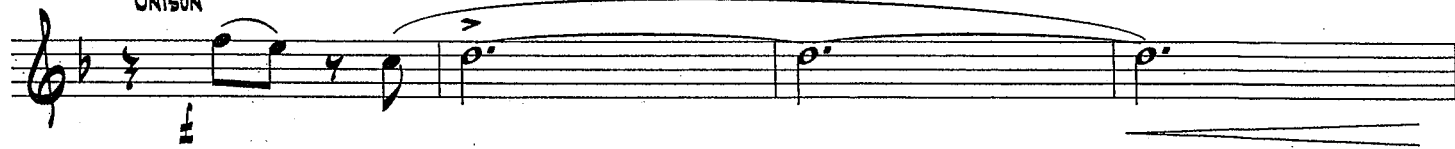

71

75

UNISON

TURN PAGE (TIME)

TRUMPET 2 - VORTEX - PG. 4

79

5

85

89

1st X ONLY

96

4

97

8

106

12

117

121

125

129

2

133

8

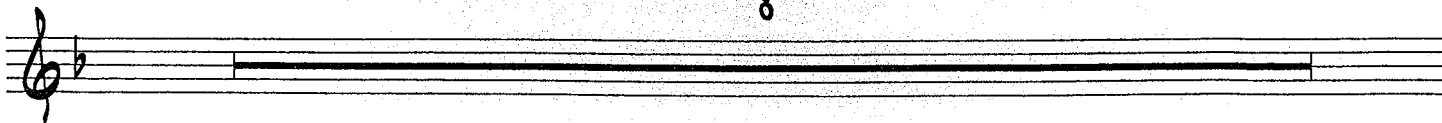

141

145

7

(BACK TO 89)

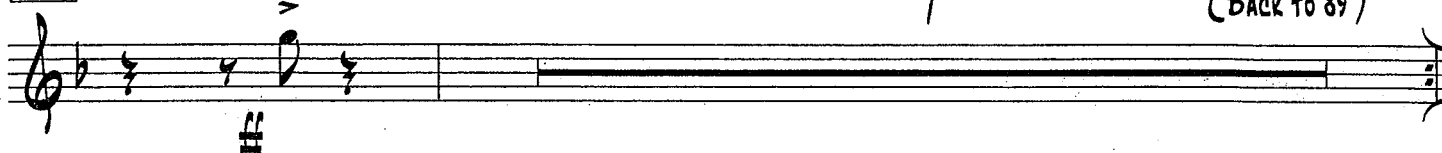

153

8

161

4

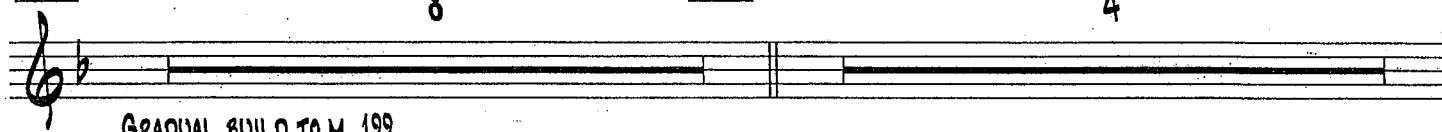

GRADUAL BUILD TO M. 199

165

169

UNISON

173

177

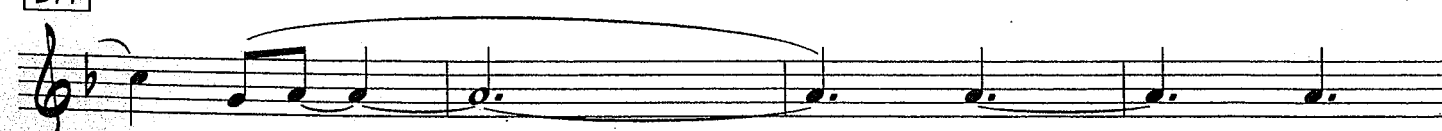

TURN PAGE (3 BARS REST)

TRUMPET 2 - VORTEX - PG. 6

181

3

UNISON

185

189

193

197

201

PLAY 3 TIMES
PLAY 3RD X ONLY

205

209

TRUMPET 2 - VORTEX - PG. 7

213

217

219

221

225

227

229

235

UNISON

TURN PAGE (3 BARS REST)

TRUMPET 2 - VORTEX - PG. 8

239 3 (ANGRY!)

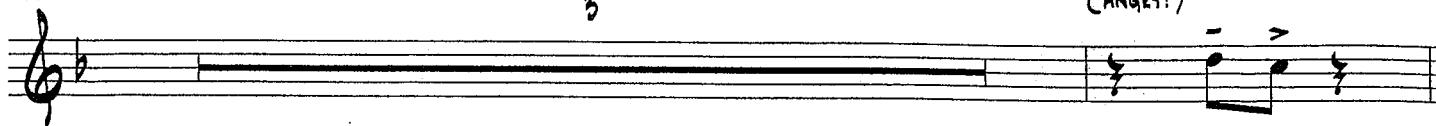

243

247 3 (ANGRY!)

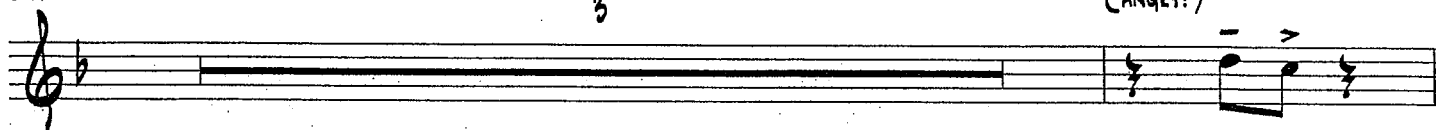

251

PLAY 3 TIMES
PLAY 3RD X ONLY

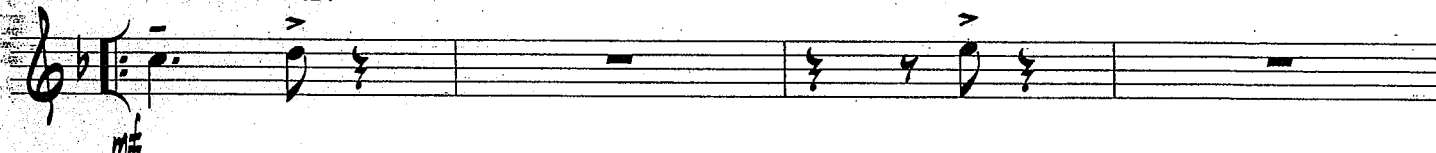

255

259

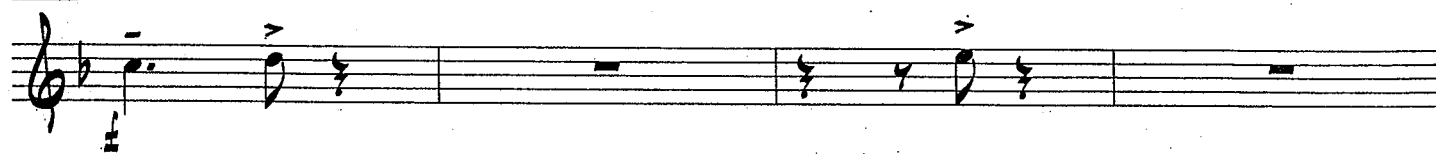

263

