

"BIG DIPPER"

362

3RD B^b TRUMPET

MEDIUM GROOVE TEMPO

Comp. & Arr. by
THAD JONES

8

A 15

UNI.

(SQUEEZE)

C

D 5x 16

3RD BP TRUMPET 2.

"BIG DIPPER"

F 16

F

G 15

2. **H** *mf*

I

J

D.S. al

LODA 2

Trumpet 3

Brush Groove/
Hip Hop Groove ♩ = 94

Jolly Beach

Composed & Arranged by
Annie Booth

Trumpet 3

72 Trumpet Solo - last x on cue

70 (Amaj⁹) A^{Δ9} G#⁻⁹ G⁻⁹ F#⁻⁹ F7(#9)

solo break!

76 E^{Δ9} Eb-7(b5) Ab⁷alt. C#⁻⁹ C⁻⁹ B-7 E7 B(sus9) B13(b9)

moving on...

81 E^{Δ9} C^{Δ9} E^{Δ9} C^{Δ9} E^{Δ9} C^{Δ9}

87 E^{Δ9} C^{Δ7} B⁻⁹ 89

end solo

102 105

114

fp

121

fp *f*

132 Piano Solo - open 148 On Cue (bkgds)

151

Trumpet 3

155

fp *fp*

-2

161

mf

165

168

subito p *f*²

3 3 3 3 3 3 3 3 3 3

179

185

Drum Solo - open

On Cue

189

4 3

mf

195

199

REUNION BLUES

WRITTEN FOR THE 2016 SHENANDOAH CONSERVATORY
JAZZ ENSEMBLE REUNION BAND

SWING ♩ = 184

REUNION BLUES - TRUMPET 3 - PG. 2

79 *fp* *f* 3

88 *f* [G]

94

100 [H]

106 5

116 [I] *f*

122 2 *ff*

THE PHRYGIAN FIVE

COMMISSIONED BY THE WALTER JOHNSON H.S.
JAZZ ENSEMBLE - CHRIS KOSMACESKI, DIRECTOR

Str. 8ths ♩ = 172

THE PHRYGIAN FIVE - TRUMPET 3 - P. 2

44 **F**

49

53 **G**

57 **H**

61

66 **I** 2nd x only **7**

78 **J** 8 **K** 8 **L** 8

102 **M** 8 **N** 3

O

118 **O**

P

126

THE PHRYGIAN FIVE - TRUMPET 3 - P. 3

131

135

139

144

150

SIERRA MUSIC PRESENTS
THE CONTEMPORARY COMPOSERS SERIES

VORTEX

(ENDLESS WINTER)

TRUMPET 3 (SOLO)

PATTY DARLING

SWING ♩ = 178

10

11

W / TENOR

mp

15

21

4

25

29

2

TRUMPET 3 - VORTEX - PG. 3

35

51

TRUMPET 3 - VORTEX - PG. 4

71

75 UNISON

79

85

89 SOLO - ON CUE
Dmi9

97 Gmi9

101

105 EbMA7+11

107 Dsus2/F# BbMA7 G7sus

TRUMPET 3 - VORTEX - PG. 5

113

Bbsus2/D Ami7

GMA7

EbMA7+11

117

Dmi9

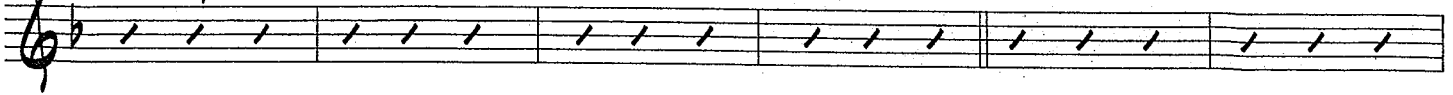

125

Gmi9

133

EbMA7+11

Dsus2/F#

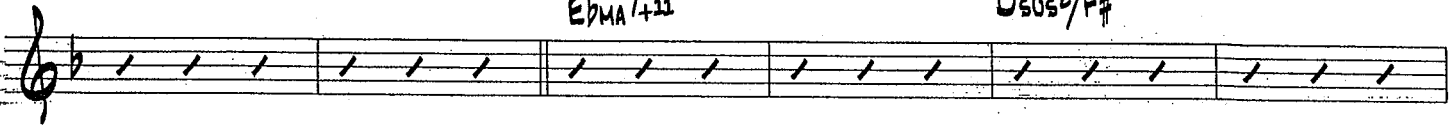

137

BbMA7

G7sus

Bbsus2/D Ami7

145

GMA7

EbMA7+11

Dmi9

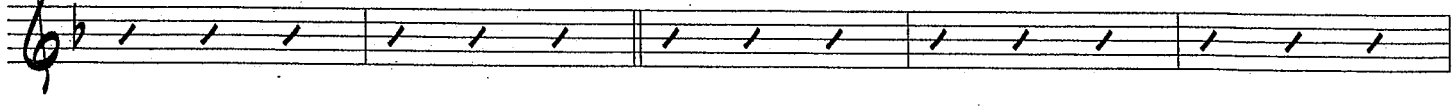

148

(BACK TO 89)

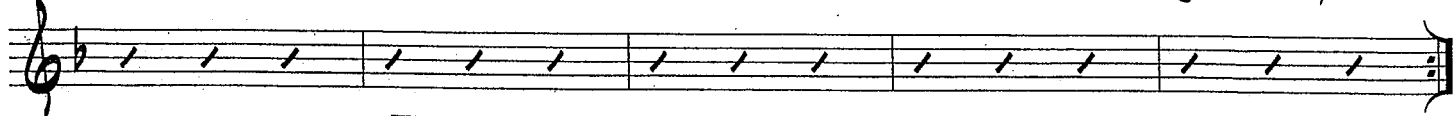

TURN PAGE (TIME)

TRUMPET 3 - VORTEX - PG. 6

8

158

GRADUAL BUILD TO M. 199

161

165

169

UNISON

176

177

181

UNISON

185

TRUMPET 3--VORTEX--PG. 7

189

193

197

TURN PAGE (TIME)

201

PLAY 3 TIMES

PLAY 3RD X ONLY

205

209

213

219

221

227

229

TRUMPET 3 - VORTEX - PG. 9

235

237

243

247

251

PLAY 3 TIMES
PLAY 3RD X ONLY

257

259

265
