

# "BIG DIPPER"

862

## 4TH BD TRUMPET

MEDIUM GROOVE TEMPO

Comp. & Arr. by  
THAD JONES

8

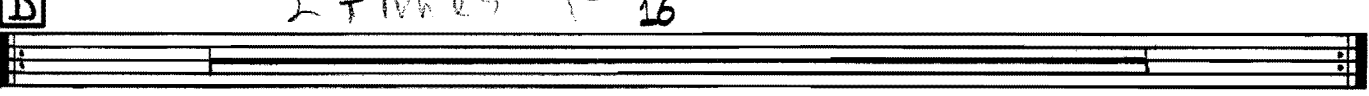
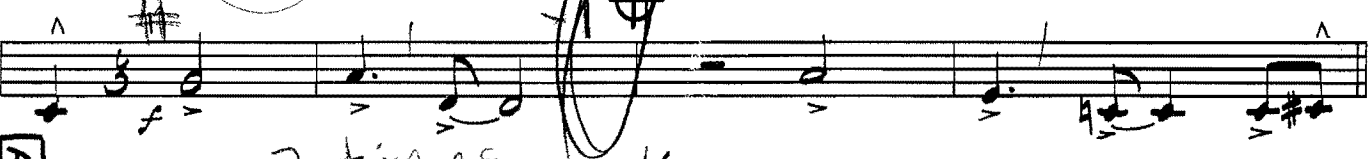
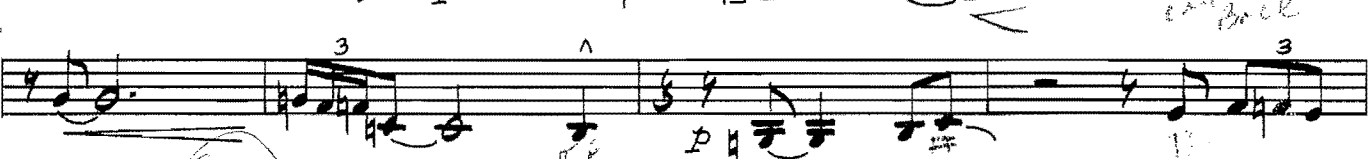
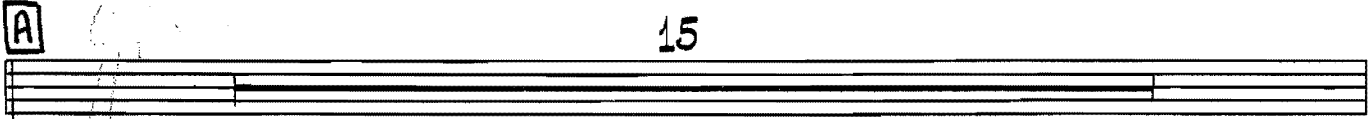

4TH B<sup>b</sup> TRUMPET 2.

"BIG DIPPER"

**E** 16

**F**

**G** 15

2. **H**

D.S. al

**CODA**

Trumpet 4

Brush Groove/  
Hip Hop Groove ♩ = 94

# Jolly Beach

Composed & Arranged by  
Annie Booth

2 3 2 3 2 2 2

mf

15 -2 -1

fp

21 21 33 8 3 8 3

45 45 mf

49 49 3 subito p

56 56 3 2 2 2 f

65 65

68 68 f

72 72 Trumpet Solo - last x on cue 1. 2. 81 4

85

89

89

104

105

114

121

132

132

Piano Solo - open

148

On Cue (bkgds)

151

156

161

161

165

Trumpet 4

168 169

subito *p* *f*

3 3 2 2

179

2

182

185 185

Drum Solo - open

4

189 189

On Cue

3

*mf*

193

*f*

197

*ff*

# REUNION BLUES

WRITTEN FOR THE 2016 SHENANDOAH CONSERVATORY  
JAZZ ENSEMBLE REUNION BAND

SWING ♩ = 184

**A** 8 *f*

**B** 11 *f* OPEN FOR SOLOS

**C** 28 *f* ON CUE LAST X ONLY

**D** 38 1. 2.

**E** 44 *f* 3 *f* OPEN FOR SOLOS

**F** 54 *ff* 6 2 FIRST

**F** 67 *f* 8 ON CUE LAST

REUNION BLUES - TRUMPET 4 - PG. 2

81 *ff* *f* 3

88 **G** *f*

94

100 **H**

106 **I** 5

116 *f*

122 2 *ff*

# THE PHRYGIAN FIVE

COMMISSIONED BY THE WALTER JOHNSON H.S.  
JAZZ ENSEMBLE - CHRIS KOSMACESKI, DIRECTOR

Str. 8ths ♩ = 172

# THE PHRYGIAN FIVE - TRUMPET 4 - P. 2

41

F

3

46

50

G

54

H

58

62

A Tempo

I 2nd x only

7

J

8

68

K

8

L

8

86

M

8

N

3

102

114

O

118

mf

3

# THE PHRYGIAN FIVE - TRUMPET 4 - P. 3

122  $\sharp$

126  $\sharp$

P

131

Q

135

139

R

144

S

150

SIERRA MUSIC PRESENTS  
THE CONTEMPORARY COMPOSERS SERIES

# VORTEX

(ENDLESS WINTER)

COMMISSIONED FOR THE UNIVERSITY OF PORTLAND JAZZ FESTIVAL; DAVE PARKER, DIRECTOR

TRUMPET 4

PATTY DARLING

SWING ♩ = 178

10

11

10

TURN PAGE

TRUMPET 4 - VORTEX - PG. 3

59

8

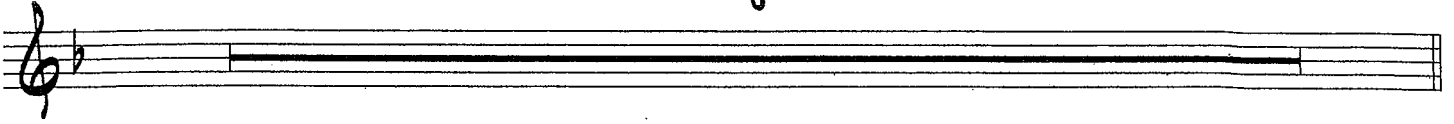

67

UNISON

71

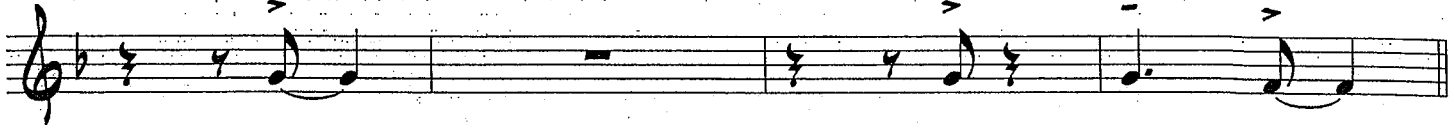

75

UNISON

79

3

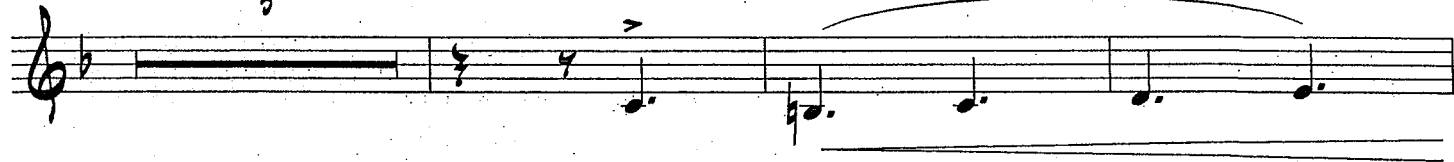

85

89

1st X ONLY

DIMINUENDO POCO A POCO

98

4

97

8

105

12

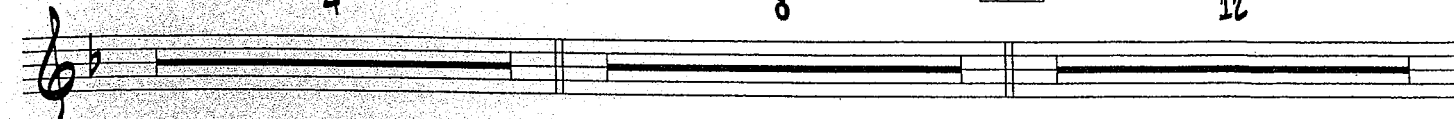

TURN PAGE

TRUMPET 4 - VORTEX - PG. 4

117

121

125

129

133

141

145

149

153 GRAOVAL BUILO TO M. 199  
W / TENOR

157

161

8

TURN PAGE

TRUMPET 4 - VORTEX - PG. 6

169

176

177

181

185

190

195

201

PLAY 3 TIMES  
PLAY 3RD X ONLY

TRUMPET 4 - VORTEX - pg. 7

205

209

213

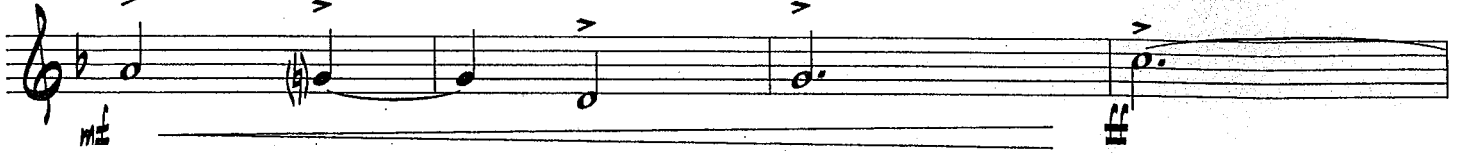

219

221

227

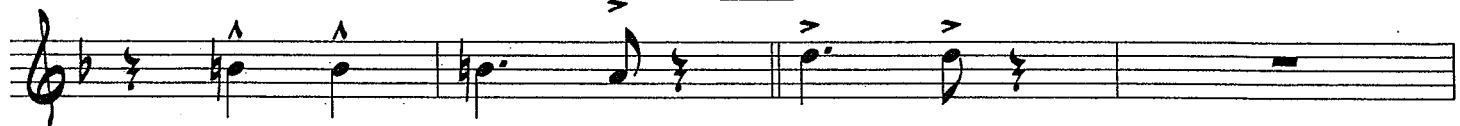

229

235

237

TURN PAGE (3 BARS REST)

TRUMPET 4 - VORTEX - pg. 8

239

3

(ANGRY!)

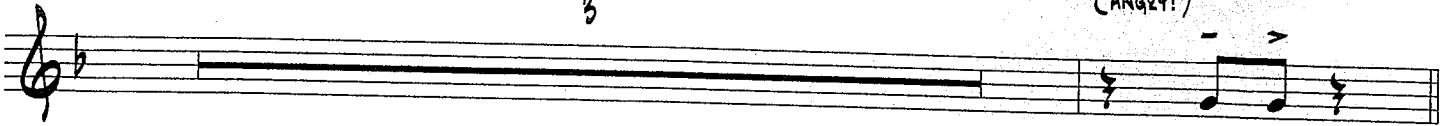

243

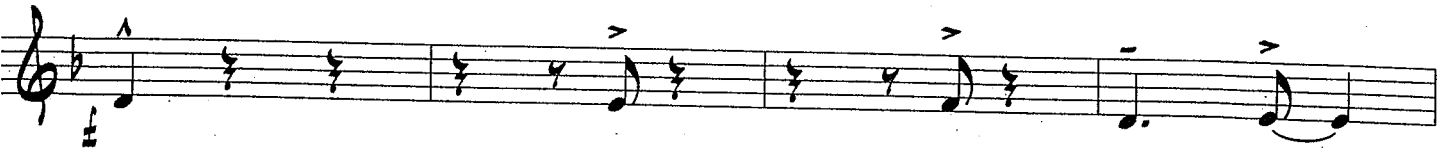

247

3

(ANGRY!)

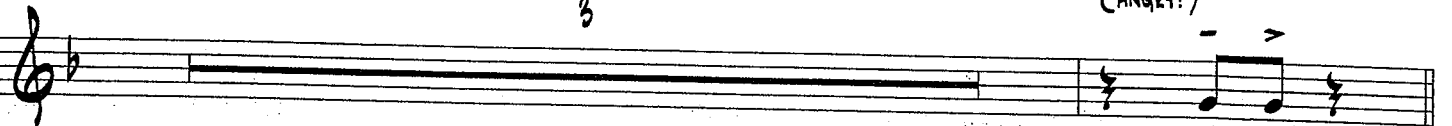

251

PLAY 3 TIMES  
PLAY BRO X ONLY

255

259

263

