

A Darker Shade Of Blue

BLOOMINGTON
NORTH

2ND Bb TENOR SAX

by Doug Beach

SWING (♩ = 126-132)

5

6 7 8 9

10 11 12 13 14

15 16 17 18 19 20

21 22 23 24 25

26 27-28 29 SOLO f 30 31 32 33 34 35

36 37 38 39 40

41 SOLO BEGINS - ANY INSTR. Cmi? 42 43 44 45 46 mf

COPYRIGHT © 2017 BY DOUG BEACH MUSIC (ASCAP) - USED BY PERMISSION
ALL RIGHTS RESERVED - INTERNATIONAL COPYRIGHT SECURED - MADE IN U.S.A.
SOLE SELLING AGENT: KENDOR MUSIC, INC., DELEVAN NY 14042 U.S.A.

2ND Bb TENOR SAX

- 2 -

A DARKER SHADE OF BLUE

Handwritten notes: *Gm16*, *Am17(bs)*, *D+7*, *Gm16*, *D7(#9)*

47 48 49 50 51 52

53

OPEN FOR SOLOS - BKGDS. ON CUE

Handwritten notes: *Gm16*, *Cm17*

54 55 56 57

Handwritten notes: *Gm16*, *Am17(bs)*, *D+7*, *Gm16*, *D+7*

58 59 60 61 62 63 64

65

EASY

66 67 68 69

70 71 72 73 74

77

Handwritten note: *f*

75-76 78 79 80 81

82 83 84 85 86 87

89

88 90 91 92 93

94 95 96 97 98 99

100 101 102 103 104

GET IT ON

BLOOMINGTON
NORTH

2ND B♭ TENOR SAXOPHONE

Words and Music by BILL CHASE
and TERRY RICHARDS
Arranged by VICTOR LÓPEZ

JAZZ ROCK ♩ = 126

55

43

51

OPEN FOR SOLOS (TBN., TPT. & T. SAX)
BACKGROUND FIGURES ON CUE BEHIND SOLOS

CODA

69

One More For The Count

2ND Bb TENOR SAX

by Mike Lewis

EASY SWING $\text{♩} = 104$

1-2 3 mp 4 5 6

7 8 9-10 11 12

13 14 15 16

17 18 19 ff 20

21 mp 22 23 24

25 26 27-28 2

29 f 30 31 32

33-36 37 f 38 39 40

41-43 44 mf 45 46 47 48

49 50 51 f 52

53 54 55 56

WORK SONG

Bloomington North
Band Dept

TENOR SAX 2

BRIGHT SWING (♩ = 156)

BY NATHANIEL ADDERLEY
ARRANGED BY PETER BLAIR

5

4

8

13

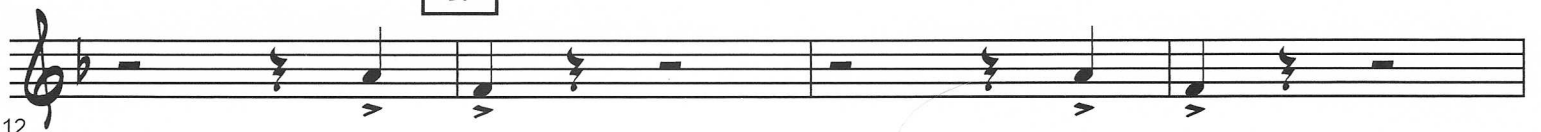

12

16

21

20

24

29

28

32

TO CODA 37

36

40

44

45

48

52

53

56

60

61

64

69

69 77

85

85

89

D.S. AL CODA

93

CODA